EUROPA

GEN

ALLEN COUNTY PUBLIC LIBRARY
3 1833 01882 0701

GC
977.102
T44HE,
1952

Digitized by the Internet Archive
in 2011 with funding from
E-Yearbook.com

http://www.archive.org/details/aurora1952heid

AURORA 1952

Presented by the Junior Class

Heidelberg College

Tiffin, Ohio

Dr. Ira T. Wilson

We, the Junior Class, wish to dedicate this year's Aurora to Dr. Ira T. Wilson, professor of biology here at Heidelberg for twenty-seven years. Immediately after the close of school last June, students and faculty alike were shocked to learn of his death. Those that have had him will never forget him—his stories, his jokes, and especially the manner in which he taught his science, biology. Others may recall his many scientific achievements and his successes in other fields, but we, the students of Heidelberg, will always remember "Doc" as a professor who had a friendly word and helping hand for everyone.

The Center of the Campus

The "U" Building and the Castle are not the geographical center of Heidelberg's Campus, but they are certainly the center of all activities. There is not one student who does not have a class in the "U" Building or have a session at the Castle at least once a day. Although one of these buildings is a tradition at the 'Berg and the other is a new addition, we would not know what to do without either one of them.

The Museum transformed !

The Castle created !

The Outskirts

From these four buildings each student gains more knowledge in his chosen field.

Williard, Fronce, and Founders reverberate with the voices of Heidelberg women for nine months of the year.

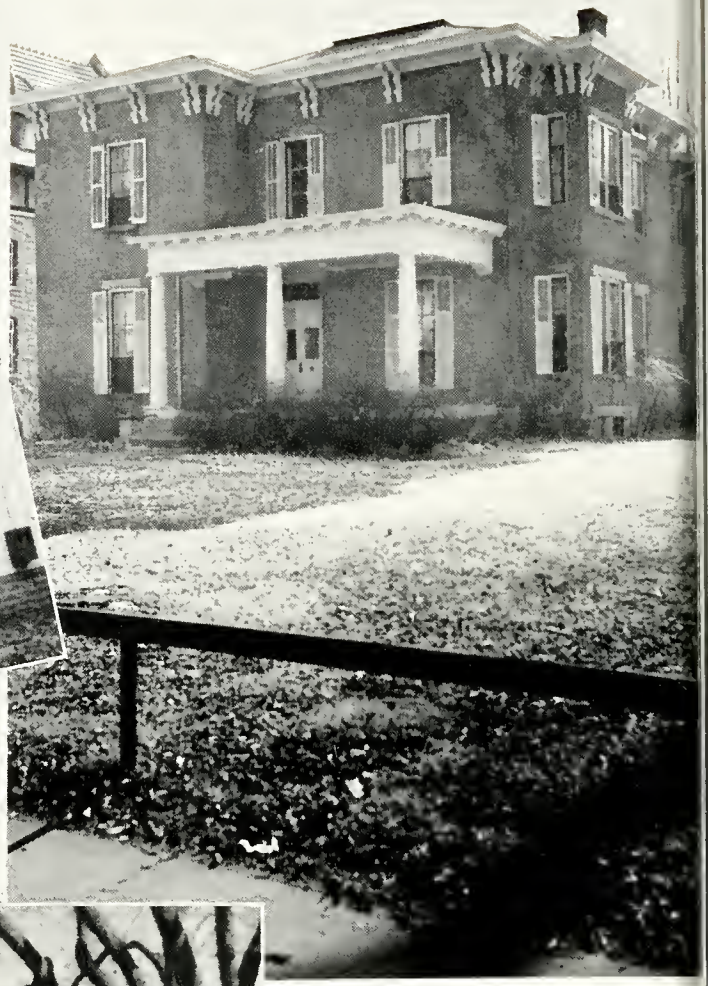

Plus the Small Dorms

Greenfield, a Frosh dorm, was added in 1950.

Each spring Keller practically becomes a Senior Hoven.

Hoke House con boast of the most spacious rooms of the triumverate.

And Our Traditions

This fire on Greenfield Street last fall was the best in several years.

Between classes or before Chapel, the Pony Rail always makes an interesting study.

Whether in the winter or the summer, couples always manage to find their way to Tradition Bridge.

The Seiberling Gymnasium

Heidelberg's newest addition was officially opened the fifth of January with the basketball game between Ohio Wesleyan and the Student Princes. For awhile everyone thought that the gym would never be ready for use, but with the first look that Saturday no one remembered those past problems. With the Sayger Court, the athletic offices, and classrooms, Heidelberg truly has an addition that can not be surpassed on any other campus.

President Terry Wickham

From his speech at "first chapel" in September to the giving of the diplomas in June, Dr. Wickham, with his friendly "hello" to every student, makes each year spent at Heidelberg one to remember.

Under Whose Guidance . . .

Miss Grace Leslie
Dean of Women

Dr. Charles Prugh
Dean of the Men

Dr. Frederick Lemke
Dean of the College

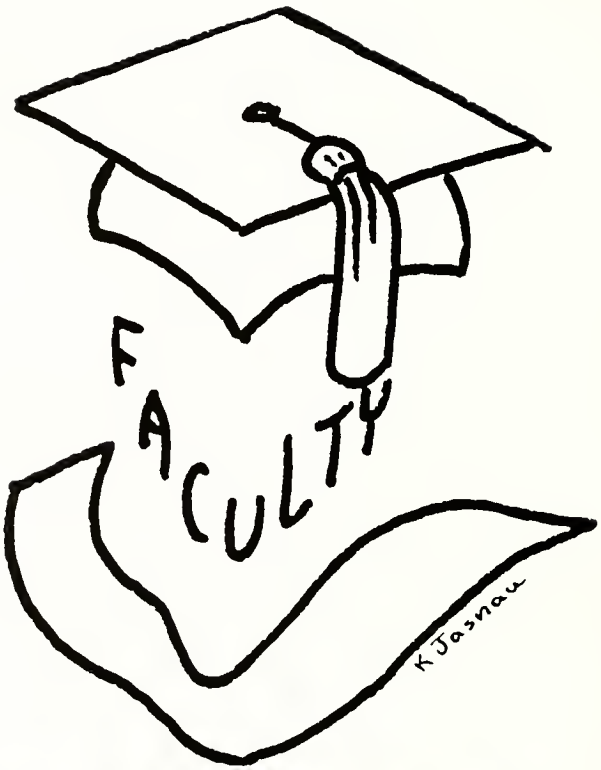

Faculty and

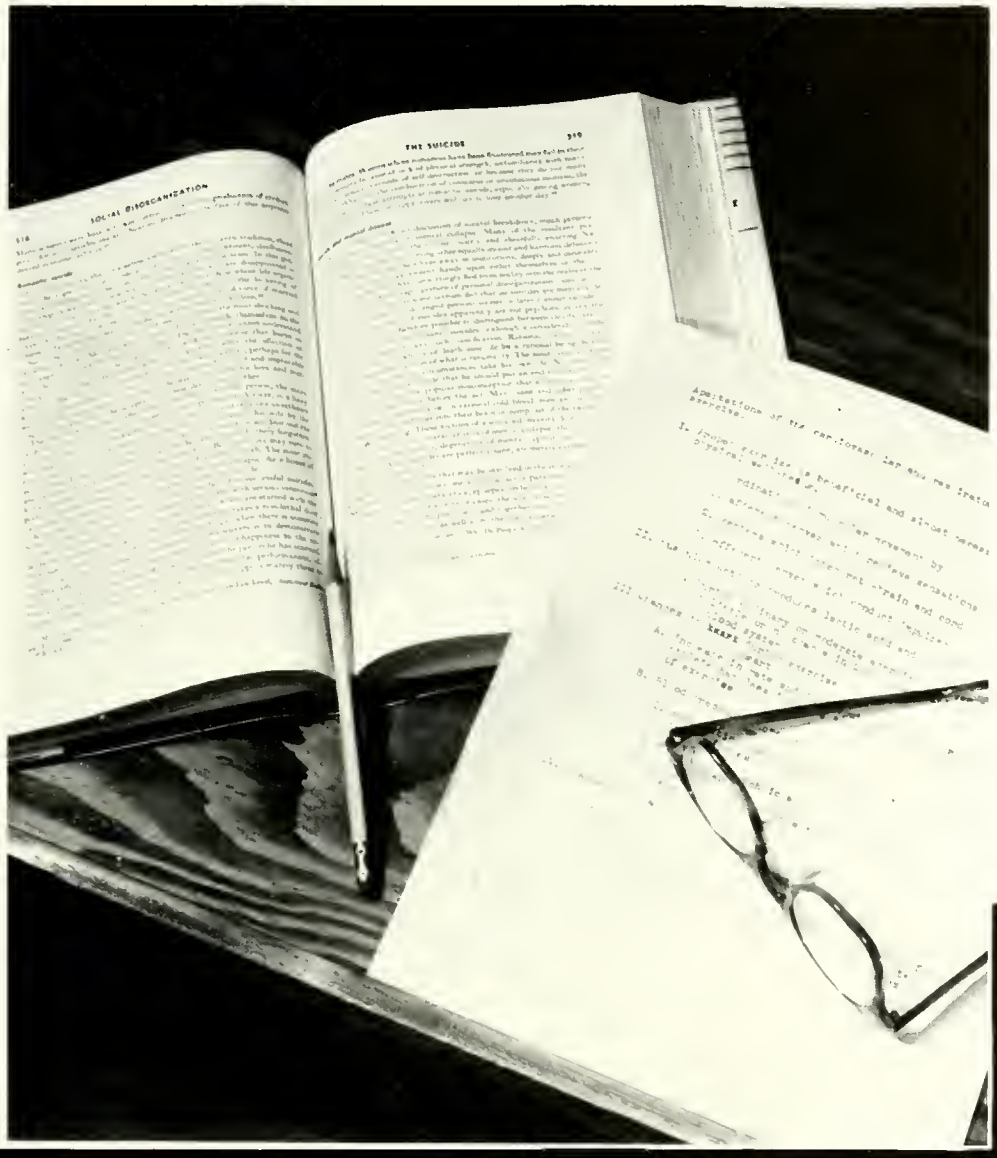

Administration

E. R. Butcher
Alumni Secretary
and Director of
Admissions

C. Lucille Christman
Registrar

Ira W. Frantz
Director of
Church Relations

Russel G. Frantz
Treasurer

Alumni Office
Center left: Doris Perry, Secretary; John Heter, Assistant Director of Admissions; Irene Weller, Secretary.

Main Office
Center right: Dorothy Kuebler, Secretary to Miss Leslie, Ruth Alice Miller, Secretary to Dr. Wickham; Barbara Heistand, Secretary; Margaret Mutchler, Registrar's Office; Louise MacDonald, Secretary to Dr. Lemke.

Treasurer's Office
Lower left: Marian Wert, Cashier; Katherine Mitchell, Bookkeeper; Phyllis Davis, Assistant Cashier.

Treasurer's Office
Lower Center: Benjamin Hope, Assistant Treasurer; Karl W. Goetz, Superintendent of Buildings and Grounds.

Bookstore
Lower right: Eileen Wagner; Vernon Rohe, Manager; Mina Jean Wilkins.

Food Service
Upper left: Margaret Hedland, Assistant Director; Susie E. Agey, Director.

Head Residents
Center left: Beulah Osgood, France; Mrs. H. E. Pheiffer, Greenfield House; Mallie Royer, Williard; Sophia Schaad, Keller Cottage.
Standing: Della Slagle, Manager of the Castle; Lenore Osterhalm, Hoke House; Helen Fleet, Founders; Mamie Cobbold, "T" Dorm.

Library Science
Lower left: John Becker, Assistant Librarian; Dorothy Berg, Librarian.

Health Service
Upper right: Arline Wulf, Assistant; Annette E. Kewley, College Nurse; Donna Sweigard, Assistant.

Secretaries
Center right: Delores Pettrone, Education; Dorothy Cramer, Conservatory of Music.

Art
Lower right: Mary Isabel Park, Instructor; Virginia Kildow, Instructor. Not pictured: Kathryn Kalbfleisch, Instructor in Photography.

Biology
Upper left: Seated: Arthur McQuate, Associate Professor. Standing: Nelda McQuate, Assistant; Howard Hintz, Instructor; Bobbie Jo Irwin, Assistant.

Chemistry
Center right: Helen Hoerger, Assistant; Kenneth Bornes, Professor.

Physics and Mathematics
Lower left: Robert C. Johnson, Instructor in Mathematics; George Stinchcomb, Professor of Physics.

Psychology and Sociology
Upper right: Leon Wise, Psychology; Forrest Keen, Professor of Sociology.

Business and Economics
Center left: Jean Beamenderfer, Instructor in Secretorial Science; George VanDyke, Instructor.

Education
Lower right: Seated: E. I. F. Williams, Professor of Education. Standing: John Fausey, Professor; Libuse Reed, Instructor; Dorothy Nelson, Elementary Education; Ralph Hathaway, Assistant Professor.

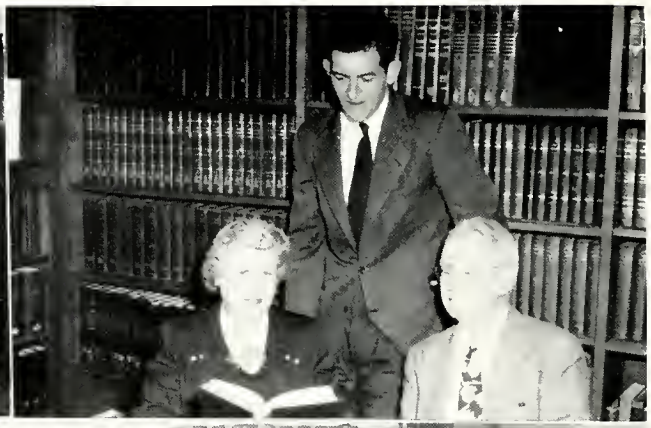

English
Upper left: Seated: Frederick Lemke, Professor; Libuse Reed, Instructor; Earle Stibitz, Professor. Standing: Merle Burke, Assistant Professor; David Noss, Assistont Professor; Robert Davis, Assistant Professor.

Languages
Upper right: Lenore Osterholm, Professor of Spanish; Henry Genz, Instructor of French; Henry Dahlstrom, Professor of German.

Health and Physical Education
Center right: Raymond Baker, Assistant; Joseph Molmisur, Assistont; T. R. Turney, Professor; Poul Hoerneman, Assistant Professor; Evelyn Levers, Instructor.

Classics, Religion, Philosophy
Lower left: David Noss, Assistant Professor; Roger Shinn, Professor; Charles Prugh, Professor; James Turner, Classics.

Engineering Math
Lower right: Robert Risse, Part-time Instructor.

Speech
Upper left: Archie Thomas, Assistant Professor; William Irwin, Assistant Professor; Merle Burke, Assistant Professor.

History and Political Science
Upper right: Carl Klopfenstein, Assistant Professor; Curtis MacDonald, Assistant Professor; William Irwin, Assistant Professor.

Home Economics
Center left: Helen Reynolds, Instructor; Thelma Pearson, Associate Professor.

Lower left: Harry Behrens, Head of the Conservatory of Music.

Conservatory
Lower right: Margaret Dunk, Instructor of Voice; Ferris Ohl, Associate Professor of Voice; Olga Ostapchuk, Instructor of Piano; Clarence Assenheimer, Assistant Professor of Instrumental; Dorothey Ohl, Instructor of Piano; Henry Gibson, Professor of Music.

Activities

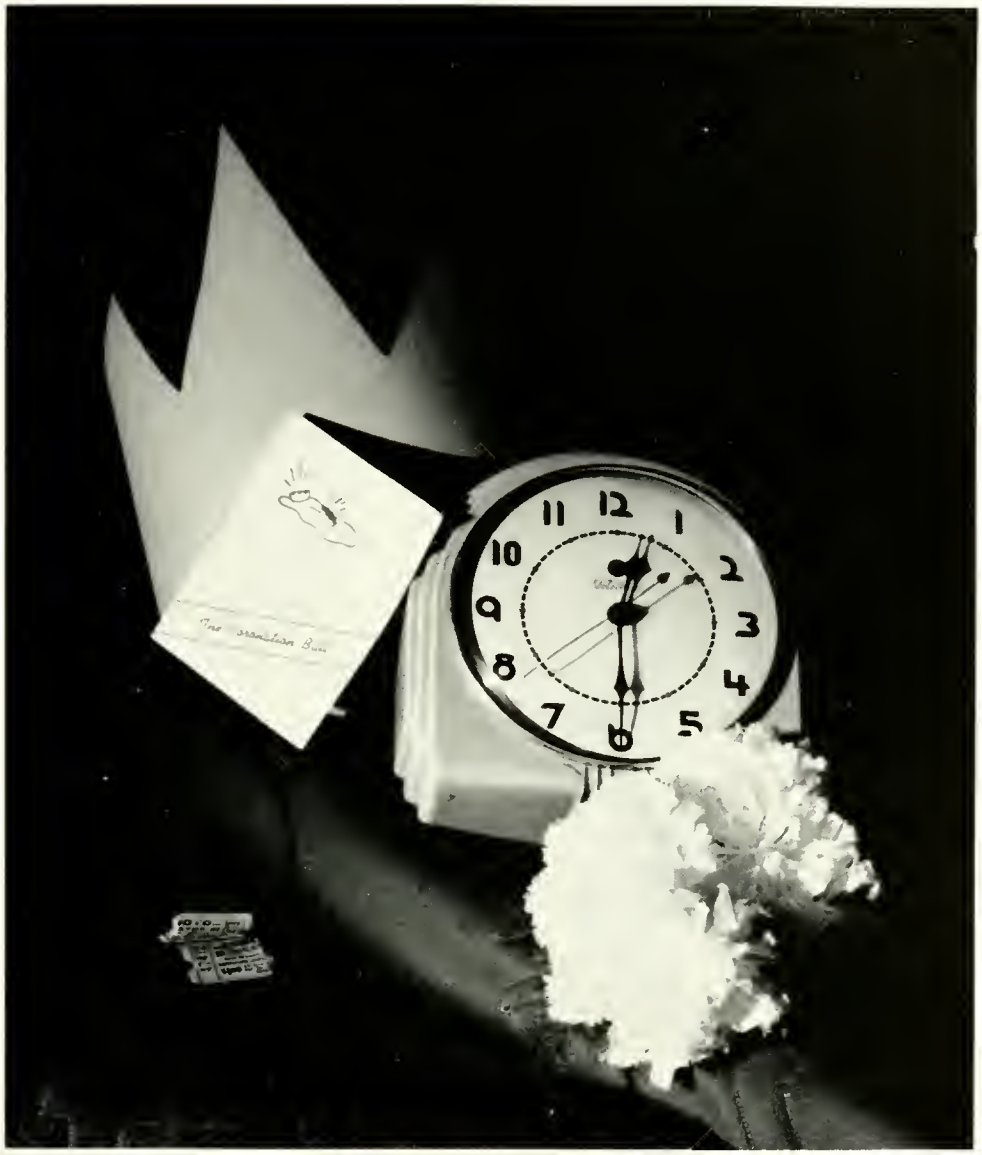

and Features

Homecoming

The Homecoming festivities of 1951 were ruled over by Student Princess, Olga Schenk from North Benton, Ohio, and her two attendants, Marilyn Thomas and Gertrude Hoffman. It seemed that this year everything, including the weather, was on our side so that this weekend could be just as perfect as possible. Fram the football rally Friday evening to the Dance Saturday evening, all the activities worked ta make this a wonderful weekend for everyone.

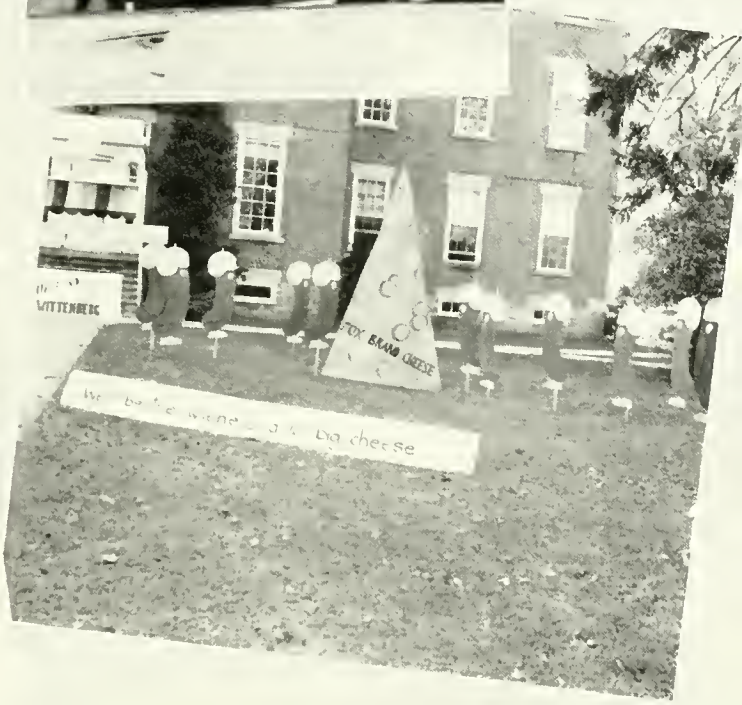

Founders won the Dorm contest, while the Aps came out on top with their float. This, along with a victory in football, made this a Saturday, long to be remembered.

Dance Snaps

At the Christmas Dance in a setting of a winter wonderland Marilyn Harrell and Paul Yackey were crowned Snow Queen and King of 1951. This dance along with those at Homecoming and May Day gave Heidelberg another successful social season that will long be remembered.

Coronation Ball

On March 17th in an Irish atmosphere, Heidelberg couples danced to the music of Pee Wee Hunt. At intermission the 1951 Freshman King and Queen, Don Gepfert and Gerry Worthman, were presented. Thus ended another successful Ball.

May Day

Julia Burkholder, with her attendant, Ruth Zimmerman, reigned over Heidelberg's May Day of 1951. The royal pair were entertained by their loyal subjects with a pantomime, "The Wizard of Oz." With the end of these ceremonies, Spring had been officially welcomed in Tiffin

We Remember . . .

Looking back over the past year certain high points are recalled immediately. First of all there was the migration to B. W.; then the "Barretts of Wimpole Street", followed by the opening of the Castle; finally, as at the end of each year, Commencement, a never-to-be-forgotten experience for the Seniors and even for many of the underclassmen. You remember, as we remember . . . . .

The 1952 Aurora Queen

Miss Elinor Palmer from Latrobe, Pennsylvania, was chosen as this year's Aurora Queen by the 1952 Aurora Staff. We feel that because of the many small, unnoticed, but important things she has done for Heidelberg and all of us, she is well-deserving of this honor. To Elinor goes the thanks of the entire student body.

Organizations

The Concert Choir

FIRST ROW: Olga Schenk, Mary Lou Desmond, Mary Rogers, Marilyn Harrell, Jean Adams, Jean Bauer, Alice Shaffer, Narlene Meyers, Jane Tjoflat, Mary Brenneman, Barbara Dunn, Joan Latze, Anne Brown, Jane Heistand, Shirley Zechman, Judy Keplinger.
SECOND ROW: Barbara Snyder, Ruth Cooper, Phyllis Ruthenberg, Mary Westcott, Ellen McKinney, Norma Fant, Joanne Opp, Barbara Russell, Mildred Warner, Jean Haas, Anne Beal, Janis Shannon, Mary Carolyn Reed, Geraldine Warthman, Elinor Palmer, Kathryn Bachman, Bonnie Smith, Zoe Ann Behm, Jean R. Good, Sally Bassett.
THIRD ROW: Jack Pugh, Bruce Bubp, Richard Elliker, Mark Friedley, John Eichenberger, Tom Eckert, Philip Stahl, George Freeman, Hale Schroer, Walter Nugent, Robert Reiff, Bernard Falor, Anthony Farone, John Rainey, Gordon Behm, John Tschantz, Richard Schroeder.
FOURTH ROW: Robert Sellers, Gregory Muktarian, David Kellermeyer, William Helm, Charles Presor, William Hild, Robert Von Gruenigen, Walter Powell, Jack Reilly, William Hutchinson, Curt Dormour, Paul Eberts, Hartmuth Wolf, William Halverstadt, Bruce Kriete, John Votow, David Hottmann, Robert Stein, George Pettrone.

Professor Ferris E. Ohl

This year the Concert Choir, under the direction of Professor Ohl, completed another successful season. Having begun its extensive program with the annual Christmas presentation of the "Messiah", the Choir once more boarded the "Greyhounds" after semester exams to tour Indiana, Michigan and Kentucky, as well as Ohio. In the spring the Choir presented Rossini's "Stabat Mater". With Baccalaureate and Commencement the Choir brought to a close another memorable school year.

The College Chorus

FIRST ROW: Eloise Kreischer, Chalice Zwald, Jo Ann Jury, Nancy Haines, Laura Bivona, Dorothy Blessing, Barbara Taylor, Joan Slentz, Joan Nippert, Betty Crum, Nedra Thompson.
SECOND ROW: Sylvia Heldt, Florence Freeman, Ann Shade, Caralyn Starkey, Nancy Wolf, Dorothy Hach, Dorothy Zabor, Verna Kessler, Caralyn Ehrman, Judith Eisenhart, Virginia Grau, Iretta Bradford, Marilyn Herrlin.
THIRD ROW: Dorothy Howe, Jean E. Fisher, Marlyn Buehrer, Dorothy Neff, Dianne Koch, Bess Peeler, Carol Hochstettler, Carol Gerhard, Patsy Travis, Claudia Kangas, Irva Claude, Eleanor Gradwohl.
FOURTH ROW: Gene Hegemier, Daniel Schultz, John Brinkman, John Metz, John Flotron, Donald Hoyt, Tom Puroff, Ronald Klink, Marion Harrison, Robert Linebaugh, William Derstine.

Directed by Margaret L. Dunk

Ohio Music Education Association

SEATED: Shirley Zechman, Zae Ann Behm, Margaret Dunk, Anne Beal, Jean R. Good.
STANDING: William Hamilton, Don Bowersox, Richard Field, Charles Presar, Robert Rieff, Jane Tjoflat.

Triad Club

SEATED: Mildred Warner, Jean R. Gaad, Bannie Smith, Sylvia Launsberry. SECOND ROW: Mary Rogers, Zae Ann Behm, Mary C. Reed, Janis Shannan, Jane Tjaflat. THIRD ROW: Robert Reiff, David Kellermeyer, John Metz, Walter Dommer, Robert Van Gruenigen, Alfred Kanwischer.

Madrigals

Bruce Kriete, Richard Schraeder, Mary Rogers, Norma Fant, Zae Ann Behm, Jane Tjaflat, Bernard Falar, Robert Van Gruenigen.

Choralettes

Olga Schenk, Jean Ann Adams, Janis Shannan, Anne Beal, Jean Haas, Mary C. Reed, Joan Latze, Shirley Zechman. Accompanist, Darothy Blessing.

Band

FIRST ROW: Dorcas Hall, Mary Lou Dedrick, Marilyn Harrell, Bonnie Cherp, Bonnie Smith.

SECOND ROW: Dave Stearns, Barbara Yambert, Don Bowersox, John Eichenberger, Phyllis Engelmann, Chalice Zwald, Shirley Brand, Mary Ann Cook.

THIRD ROW: John Hans, Bess Peeler, Carol Gerhard, Peggy Neff, Dolores Joachim, Sylvia Launsberry, Ann Shade, Mary McKee, Betty Cunningham, Nancy Armitage, Dorothy Blessing, Lavina Whitehall, Anne Kingsmore.

FOURTH ROW: Art Ross, Banna Laudenslager, Lenora Lab, Iretta Bradford, Evelyn Mullholand, David Kellermeyer, Margaret Kemp, Richard Elliker, Caralyn Ehrman, Harold Catsamire, Elden Tritt.

FIFTH ROW: Marilyn Wharton, William Everhart, Paul Hilgeman, Norman Fara, Bob Kempshall, Richard Field, Dale Holzen, Jay LeCrone, Brinley Thomas, Keith Metzger.

SIXTH ROW: James McClain, Beulah Bertsch, Mary Jane Freer, Jack Koch, Don Studer, Cheryll Edmonds, David Daying.

Drum Major and Majorettes

FIRST ROW: Dorcas Hall, Mary Lou Dedrick, Bonnie Cherp, Bonnie Smith.
SECOND ROW: Marilyn Harrell, Jack Koch.

Radio Workshop

FIRST ROW: Marilyn Herrlin, Joyce Trick, Jean Adams, Sylvia Launsberry.

SECOND ROW: Virginia Grau, Donald Moser, Jean Pound, Judy Sumberg.

THIRD ROW: Beulah Bertsch, Alice Differt, Helen Pecnik, Donald Kuhlman, Betty Perl.

FOURTH ROW: Vic Strimbu, Dolores Wilke, Cheryll Edmonds, Jerome Alpiner.

FIFTH ROW: William Steedman, Robert Miale, George Freeman, Lee Ward, Paul Schultz.

SIXTH ROW: Eugene Sheeley, Walter Nugent, Donald Kuck, Richard Siegfried, John Brinkman.

Alpha Psi Omega

Alice Differt, Richard Siegfried, William Hamilton, Jean Pound, Robert Miale, Phyllis Glessner.

Wig and Masque

FIRST ROW: Mary Lou Humphreys, Marilyn Herrlin, Jean Adams, Sandra Remieres.

SECOND ROW: Nancy Haines, Martha Lebald, Jean Pound, Nancy Festa.

THIRD ROW: Jean Travis, Virginia Nowack, Shirley Brand, Dolores Wilke.

FOURTH ROW: Mary Ann Cook, Maynard Lagan, Robert Eby, Frank Edom.

FIFTH ROW: Helen Pecnik, John Brinkman.

SIXTH ROW: Ed Masak, John Flotron, Alice Differt, Ronald Klink.

FIRST ROW: Phyllis Glessner, Lillian Patarino, Nancy Bronner, Leanne Omwake, Grace Duchow.

SECOND ROW: Frances Good, Lunette Arnold, Ann Crombie, Eleanor Gradwohl, Erma Nolte.

THIRD ROW: Margaret Kemp, William Styles, Dolores Joachim, John Tschantz, George Bang.

FOURTH ROW: Professor Thomas, Bonna Laudenslager, Claudia Kangas, Cheryll Edmonds.

FIFTH ROW: Robert Miale, James Harris, Keith Metzger, Charles Kline.

SIXTH ROW: Eugene Sheeley, Donald Kuhlman, Walter Nugent, Richard Siegfried.

FIRST ROW: Lou Tasse, Donald Beckett, Mary Lou Garland, Professor Klapfenstein, Richard Rezek, Jack Murphy, Randall Buchman.

SECOND ROW: Donald Studer, Shirley Leipner, Nancy Fatig, Ruth Heyman, Walter Limbach, Leona Bibbee, Walter Powell, John Brinkman.

THIRD ROW: John Hans, Gerald Becker, Harry Evans, George Ross, Gerald Gillan, James Brown, Carl Bowers, Glenn Brooks, Charles Montgomery.

History Club

Phi Alpha Theta

SEATED: Leona Bibbee, Professor McDonald, Ruth Heyman.

STANDING: Robert Hunter, Mr. Becker, James Brown, Professor Klapfenstein.

FIRST ROW: Jane Herbster, Marilyn Thomas, Gordon McSweeney, Marianna Schneider, Leanne Omwake, Ruth Weirich, Patsy Travis.

SECOND ROW: Paul Grosjean, Richard Butler, Professor William Irwin, Alfred Williams, Tom Hamilton.

THIRD ROW: James Brown, John Douglas, Jerome Alpiner, Richard Siegfried, Delverne Dressel.

Debate

Pi Kappa Delta

SEATED: Jerome Alpiner, Leanne Omwake, Marilyn Thomas, Paul Grosjean.

STANDING: Ruth Weirich, Phyllis Glessner, Jane Herbster, Delverne Dressel, Jean Travis, Joyce Trick, Alfred Williams.

Student Christian Association

Cabinet

FIRST ROW: Joan Winslow, Margaret Winter, Jane Heistand, Blanche Lebo.
SECOND ROW: Susan Bratt, Alfred Eich, Ruth Armbruster, Frank Edom.
THIRD ROW: Ralph Griesinger, Charles Presar, Hale Schroer, Bob Kelley.

Word Affairs

FIRST ROW: Joan Winslow, Mary McKee, Jane Heistand, Jean E. Fisher.
SECOND ROW: Grace Duchow, Barbara Dunn, Patricia Landis, Carole Hafer, Erma Nolte.
THIRD ROW: Peggy Neff, Dianne Koch, Bess Peeler, Janet Sommer, Susan Bratt.
FOURTH ROW: George Ross, Sigurd Hoppe, Rupert Cutler, Ed Masak, Richard Elliker.

Community Service

FIRST ROW: Irva Claude, Dorothy Neff, Phyllis Engelmann, Donna Babbitt, Edgar Bowen, Leanne Omwake, Alfred Williams.
SECOND ROW: Jane Street, Mary Brenneman, Dorothy Zabor, Nancy Festa, Naomi Miller, Phyllis Ashbolt, Ann Falk, Elinor Vassmeyer.
THIRD ROW: Banna Laudenslager, Faith Ware, Dolores Joachim, Nancy Wolf, Lavina Whitehill, Dorothy Blessing, Paul Grosjean, John Rainey.
FOURTH ROW: Al Harrison, Maynard Logan, Don Studer, Jerome Alpiner, Hale Schroer, Tom Hamilton, Mark Friedley, Paul Eberts.

Religious Life

FIRST ROW: Chalice Zwald, Nancy Haines, Marilyn Herrlin, Alice Ziegler, Virginia Grau, Gene Hegemier, Beulah Bertsch, Virginia Nowack, Blanche Lebo, Jane Herbster.
SECOND ROW: Jean E. Good, Doris Egli, Marilyn Demmler, Hilda Graefing, Robert Linebaugh, James Turek, Frank Edom, William Styles, Richard Schroeder, Charles Kline.
THIRD ROW: Richard Moore, Ted Kuehne, John Flatron, Tom Puroff, George Bang, Alfred Konwischer, Lee Tyler, Robert Douglas, Bruce Kriete.

Christian Vocations Group

FIRST ROW: Elaise Kreischer, Marilyn Herrlin, Betty Crum, Alice Ziegler, Shirley Betraun, Edgar Bowen, William Derstine, Dorothy Neff, William Styles.
SECOND ROW: Jean E. Good, Mary Lou Desmand, Barbara Dunn, Carol Metger, Lavina Whitehill, Blanche Lebo, Phyllis Ashbolt, James Turek, Lee Tyler.
THIRD ROW: Joanne Opp, Irva Claude, Hilda Graefing, Marilyn Demmler, Banna Loudenslager, Beulah Bertsch, Richard Schraeder, Donald Beckett, John Rainey, Charles Kline.
FOURTH ROW: Dr. Shinn, Gene Hegemier, Robert Linebaugh, Hale Schroer, Tom Puroff, John Flotron, Philip Stahl, Bruce Kriete, Don Studer, Maynard Lagan.

FIRST ROW: Gordon McSweeney, Elaise Kreischer, Sylvia Lounsberry, Margaret Winter, Janice Focht, Gwendolyn Bahler, Judy Keplinger, Vic Strimbu.
SECOND ROW: William Derstine, Jean A. Fisher, Donald Maser, Carol Wolters, Peggy Herron, Barbara Habbs, Tom Walters, Elizabeth Fultz, Richard Butler.
THIRD ROW: Robert Eby, Helen Resh, Roy Bowman, Gene Gilliam, Gerald Becker, John Eichenberger, Dolores Wilke, Ruth Armbruster.

Campus Life

FIRST ROW: Dorcas Hall, Dolores Burton, Caralyn Starkey, Joan Slenz, Marlyn Buehrer, Marianne Lewald, Verna Kessler, Alice Shaffer, Janice Kaufman, Bonnie Cherp.
SECOND ROW: Judy Stewart, Mary O'Hara, Shirley Brand, Carol Metger, Laura Bivona, Florence Freeman, Florence Riester, Patsy Nims, Betty Culler, Harriet Gerber, Claudia Kangas.
THIRD ROW: Walter Harlander, Bob Kempshall, Gerald Gillan, Walter Bull, James Wiebrecht, Dale Cranenwett, Ronald Klink, Pat McCartney, Lee Ward.

FIRST ROW: Dr. Williams, Jane Street, Ann Shade, Joan Slentz, Luella Herr, Caralyn Starkey, Janice Kaufman, Phyllis Engelmann, Jean Good, Mr. Hathaway.

SECOND ROW: Martha Heusel, Marilyn Herrlin, Dorothy Zabar, Irva Claude, Betty Crum, Elizabeth Fultz, Beverly Hagen, Blanche Lebo, Dolores Joachim.

THIRD ROW: Ruby Potter, Joanne Becker, Judy Keplinger, Jane Elson, Martha Lebold, Jane Tjoflat, Marilyn Wharton, Grace Duchow, Frances Stem, Paul Grosjean.

FOURTH ROW: Marie Gujin, Mary Lou Humphreys, Banna Laudenslager, Mary Jane Freer, Glenn Brooks, Charles Montgomery, Richard Rezek, Jack Murphy, Donald Hoyt.

Education Club

Kappa Delta Pi

SEATED: Mary Roger, Marilyn Thomas, Leona Bibbee, Alice Differt.

STANDING: Roland Hasek, Dr. Williams, Irvin Cole, Paul Grosjean.

FIRST ROW: Lou Tosse, Jean Pound, Eloise Weiker, Morilyn Patterson, Dorothy Hollingsworth, Mory Brenneman, Dallas Yost, Roland Hosek.
SECOND ROW: Marilyn Blice, Noomi Miller, Nancy Fotig, Jean Chandler, Doris Smith, Suzanne Kaefer, Zoe Ann Behm, Joanne Opp, Dorothy Blessing, Lois Neumann.
THIRD ROW: Ruth Armbruster, Peggy Neff, Verna Kessler, Harriet Gerber, Marilyn Demmler, Doris Egli, Betty Culler, Ruth Heyman, Leona Bibbee, Gerald Becker, Irvin Cole.
FOURTH ROW: Charles Presar, Anne Beal, Mary Ann Cook, Marilyn Rockhill, Gerald Gillon, William Hamilton, Randall Buchman, Clarence Schiefer, Howard Washko, Gene Gilliam, Robert Reiff, Art Ross.

Education Club

Chess Club

FIRST ROW: Paul Grosjean, Zigurds Reineks.
SECOND ROW: John Metz, Dr. Prugh, Tom Eckert, Dean Weller.

Kappa Pi

SEATED: Jack Hill, Mrs. Kildow, Katharine Howald.
STANDING: Kenneth Josnou, Judy Stewart, Jean Antles, Vesta Fritz, Pat Meyers, Choon Ong.

Classics Club

SEATED: Elinor Vossmeyer, Marianna Schneider, Bruce Kriete, Margaret Lehmann, Ruth Armbruster.
SECOND ROW: Paul Grosjean, Philip Stahl, Don Studer, John Rainey, Charles Higgins, Professor Turner.
THIRD ROW: Dean Weller, Robert Douglas, Paul Eberts, Gerald Gillan, Art Ross, Walter Nugent, Kenneth Jasnau, John Flatron.

Home Economics Club

FIRST ROW: Barbara Wilmore, Margaret Lehmann, Doris Smith, Elaise Kreischer, Frances Stem, Lois Tessmer, Eleanor Gradwohl, Mary Meyers.
SECOND ROW: Eloise Weiker, Alice Ziegler, Grace Duchow, Donna Babbitt, Nancy Festa, Norlene Meyers, Pat Meyers, Jean Chandler, Virginia Grau.
THIRD ROW: Betty Perl, Esther Lammers, Carol Metger, Marlyn Euehrer, Hilda Graefing, Jean Bauer, Catherine Harsh, Jane Brundage, Erma Nolte.
FOURTH ROW: Shirley Brand, Lois Neumann, Sally Bargainnier, Pat Harvey, Camilla Fesperman, Daisy Turkl, Marilyn Rockhill, Eeulah Bertsch, Laura Brown, Nancy Wolf, Janet Pabst.

Spanish Club

FIRST ROW: Hugh Davis, John Bruno, Jack Murphy, Norbert Schnippel, Donald Hoyt, Pat McCartney, Tom Walters.
SECOND ROW: John Badarnza, William Snyder, Lee Ward, Miss Osterholm, Dorothy Hollingsworth, Ann Falk, Ruth Kruse, Marilyn Herrlin, Janet Pabst, Henry Fragasse.
THIRD ROW: Grace Duchow, Frances Stem, Jean E. Fisher, Pat Harvey, Robert Keefer, James Turek, Carol Wolters, Mary O'Hara, Elizabeth Fultz, Peggy Herron, Dorcas Hall, Helen Resh.
FOURTH ROW: Clarence Schiefer, James Orians, Harold Catsamire, Jim Cornwell, Gerald Becker, Harry Evans, Andrew Babinsky, Herbert Brugh, Robert Warren, Charles West, John Eichenbeger.
FIFTH ROW: Melvin Jones, Elmer Smith, John Hans, Bob Kempshall, Jack Koch, Gerald Gillan, Curt Dormour, Al Meyers, Ronald McCauley, David Doying, Robert Heestand, Donald Gepfert

SEATED: John Douglas, Mary Lowe, Jerome Alpiner, Pat Landis, Alfred Eich, Elinor Vossmeyer, Ray Auker.
SECOND ROW: Alfred Williams, Gertrude Hoffman, Elinor Palmer, Betty Berry, Robert Miale.
THIRD ROW: Art Graham, James Baker, Paul Eberts, Hale Schoer, James Brown.

Student Council

Officers

Ralph Griesinger
First Semester President

Ruth Schmid
Second Semester President

Women's Inter-Dorm Council

FIRST ROW: Martha Heusel, Mary Seaman, Mary Rogers.

SECOND ROW: Beulah Bertsch, Miss Grace Leslie, Marilyn Rockhill, Betty Berry.

Women's Inter-Society Council

SEATED: Anne Kingsmore, Miss Grace Leslie, Betty Berry.

STANDING: Olga Schenk, Margaret Winter, Mary Meyers, Shirley Betraun.

Men's Inter-Society Council

SEATED: Robert Douglas, James Baker, Charles Cliffe, Howard Hershberger.

STANDING: Dave Stearns, Richard Remy, Mark Friedley, Dr. Charles Prugh, Charles Montgomery, George Freeman, James McClain, Charles Presar.

Men's Inter-Dorm Council

SEATED: Ray Baker, Alex Pozniak, John Sperber, Calvin Tewart.

STANDING: Dave Stearns, Edward Masak, James Brown, James Leach, Gordon McSweeney.

Phyllis Glessner
Editor

Edgar Bowen
Business Manager

Kilikilik

Editorial Board

SEATED: Lucille Beight, Mary Lou Garland.
STANDING: Richard Remy, Shirley Betraun, Edgar Bowen, Shirley Zechman, Charles Presar.

Reporting Staff

FIRST ROW: Dianne Koch, Jean Fautz, Iretta Bradford, Jane Heistand, Nancy Armitage, Judy Sumberg, Sandra Remieres, Miriam Schroeder, Marianna Schneider, Shirley Amstutz.
SECOND ROW: Ronald Klink, John Flatran, Vic Strimbu, Adam Brickner, Alan Parker, Daniel Schultz, Lee Ward, Conrad Rothrauff, Walter Bull, George Ericksan, James Wiebrecht, Jack Reilly.

Business Staff and Photographers

FIRST ROW: Lawrence Dunnewald, Mary McKee.
SECOND ROW: Gene Hegemier, Richard Miller, Russel Eisenhauer, Philip Stahl, Rupert Cutler, Hugh Davis.

Jane Herbster
Editor

Robert Stein
Business Manager

Aurora

Editorial Staff

Mary Lou Humphreys, Lois Neumann, Joanne Opp, Jane Tjoflat, Jane Street, James Maderitz, Elinor Vassmeyer.

Assistants

Betty Perl, Shirley Amstutz, Martha Lebold, Nancy Festo.

Business Staff and Photographers

SEATED: Dolores Joachim.
STANDING: Zigurds Reineks, Rupert Cutler, Frank Edom, George Bundick.

The Student Prince

Co-editors and Business Manager

SEATED: Richard Remy.
STANDING: Lucille Beight, Margaret Lehmann.

FIRST ROW: Mary McKee, Anne Brawn.
SECOND ROW: Richard McMannis, Robert Miale, Richard Buynak.

FIRST ROW: Virginia Grau, Betty Perl, Delores Joachim, Cheryll Edmands.
SECOND ROW: Donald Maser, Robert Eby, Ray Bowman, James Cornwell.

FIRST ROW: Suzanne Kaefer, Nancy Festa, Mary Lawe.
SECOND ROW: Robert Reiff, Donald Kuck, Arthur Ross, Gerald Becker.

Honor Society

Alice Differt, Marilyn Thomas, Jean Travis.

Who's Who

SEATED: Ruth Weirich, Alice Differt, Marilyn Thomas, Ruth Schmid, Jean Travis, Phyllis Glessner.
STANDING: Delverne Dressel, Richard Remy, Alfred Eich, Ralph Griesinger, Ray Auker.

Senior Laureate

SEATED: Jean Travis, Mary Ragers, Alice Differt, Ruth Schmid.
STANDING: Phyllis Glessner, Ruth Weirich, Marilyn Thomas.

Tower Men

SEATED: Delverne Dressel, Dean Prugh, Irvin Cale, Raland Hasek.
STANDING: Richard Remy, Andrew Babinsky, Alfred Eich, James Brown, Paul Grosjean.

SEATED: Betty Perl, Dolores Burtan, Jay LeCrane, Anne Kingsmare, Betty Cunningham, Betty Berry.

SECOND ROW: Eugene Epstein, Donald Maser, Palmina Bontempa, Richard Glessner.

THIRD ROW: William Mentges, Rupert Cutler, Ronald Klink, John Eichenberger, Paul Schultz, Mr. Hintz, Robert Heestand, Robert Stein, Duane Mohr, Albert Davies.

Biology Club

American Chemical Society

FIRST ROW: Pat D'Agostina, Betty Perl, Jane Herbter, Herb Luck.

SECOND ROW: Donna Sweigard, Dolores Burtan, Anne Kingsmare, Catherine Harsh, Alice Ziegler.

THIRD ROW: Melvin Janes, Maynard Logan, William Stein, William Mentges, Ed Masak, Robert Stein, Paul Schultz, Dana Nuetzel, Professor Barnes, Raland Hasek, Eugene Epstein, Duane Mohr, Palmina, Bantempa.

Greyhound Lin

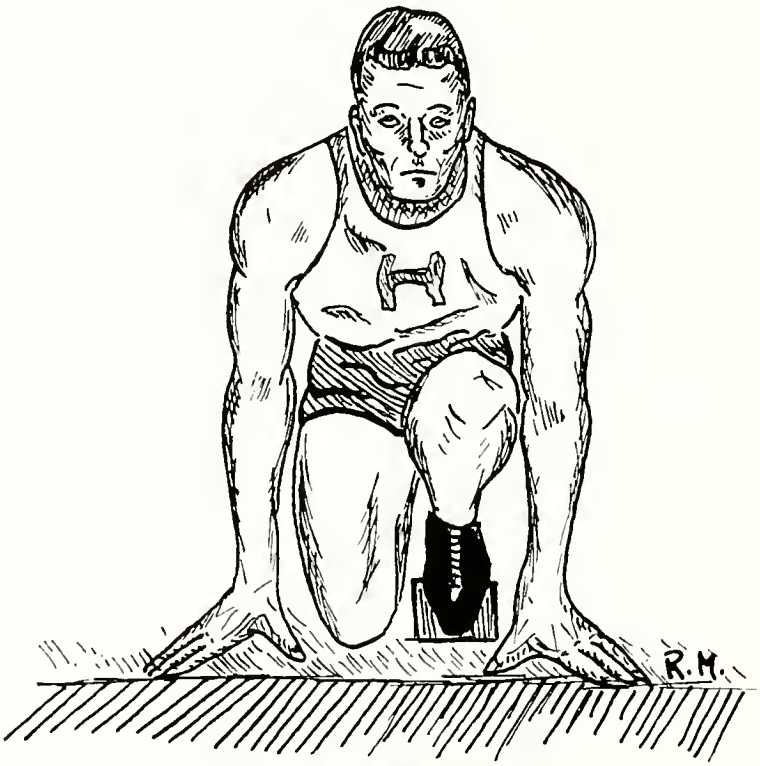

Sports

Athletics

Football 1951

In hearts of men, athletics are born
And are fostered by those undaunted by scorn

They play for the thrill produced by the game
They play for the sport and give all in its name.

The Princes so bold and ever so smart
Small in stature but stout in heart

Upheld the tradition of gridiron might
By gallant, unending and fearless fight.

A schedule unmatched they met in the fall
And gained the rank and respect of them all.

Nine frays they played and seven they won
Another they tied while losing but one.
Commencing with Bluffton, tutored by Mast

The jittery Princes were pressed to the last
For Spencer of Bluffton was the one to esteem

But the Heidelberg Princes came through as a team.
The Hillsdale eleven was next in the string

To encounter the victors, succumb to their sting.
For Yackey of Dover tallied twice in that fray

As the Princes continued their dominant play.
Muskingum, the tough and traditional foe

Was next to cringe from a mighty Prince blow
By 17 points the "Muskies" were favored

But 13 to 13 their hopes were soon sabered.
Homecoming fever was now at its peak

And Wittenberg's Tigers threatened the streak.
So vicious and bold the Tigers assaulted

But 34-0 the charge was soon halted.
40-0 the good Hoosier score

And Heidelberg chalked up win number four.
As Yackey, the great, scored four in the fight

And the Heidelberg defense displayed its might.
Then onward to Columbus rolled the mighty victory train

And 35-14 the result was the same.
For Capital was tops, as the Lutherans sure tried,

But the onrushing Princes could not be denied.
Then came the ill-fated night in November

And the Eagles, the team we'll always remember.
For the defensive fought and the offensive battered

But 21-20 the Prince dreams were shattered.
The Cleveland eleven was now the Prince aim

And the "Aerial Circus" the threat to defame.
So backed by fans so loyal and true
The Princes remembered, the Princes came through.

The gridiron season was now nearing its end
And the proud Akron Zippers were there to contend

But win for the senior was promised by all
So 21-13 the Zippers did fall.

The season is over, the togs put away
And the records are entered in the books of today.

New stars were born and honored by scribes
Along with those who tutored the tribes

But names so it happens soon fade away
And only the records remain on display

But legend is strong, long live "51"
And the team that won seven while losing but one.

—Jim Maderitz

The Best in the Business

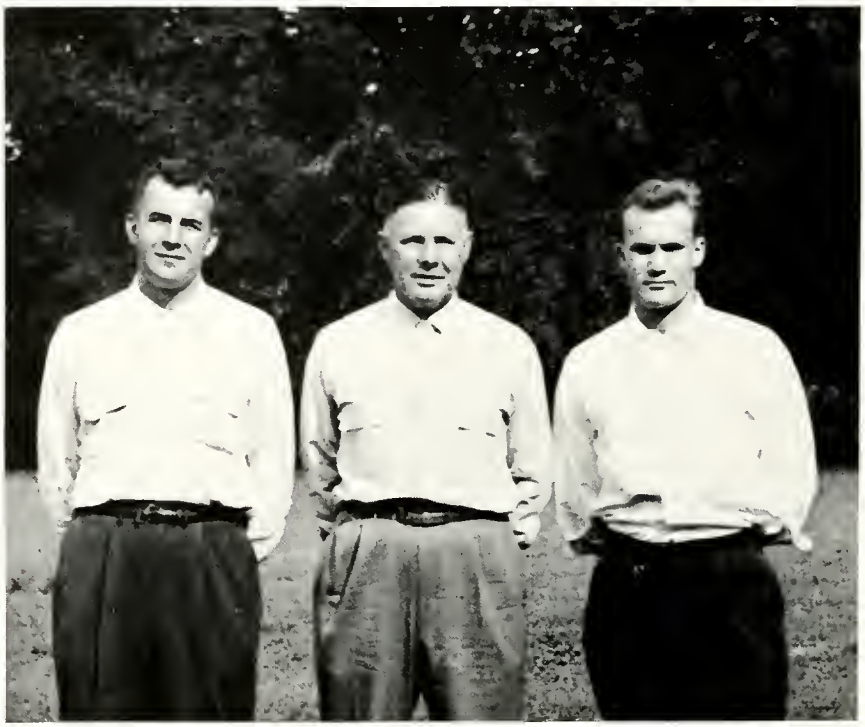

Paul Hoerneman, T. R. Turney, Ray Baker.

After becoming familiar with Heidelberg's expert coaching staff it is no longer a mystery why the "Prince" elevens rank as a perennial football powerhouse. For in T. R. Turney, Paul Hoerneman and Ray Baker Heidelberg claims one of the most brilliant coaching aggregations in the Midwest.

"Ted" Turney, chief executor, has been instrumental in formulating important athletic policies since taking over the head coaching position in 1930. Turney reigned as head mentor until 1946 when he resigned his coaching job to become head of the coaching family.

Paul Hoerneman, the "Fox", a strategical wizard, took over the helm in 1946 and immediately rocketed the Princes to fame and glory. His five year record speaks for itself—45 wins, 7 losses, 2 ties.

Ray Baker, a tireless and spirited worker, has been an indispensable factor to Heidelberg's success due to his line-coaching prowess; detailed scouting reports; and most importantly, his unmatchable conditioning program.

FIRST ROW: Eugene Emerson, Russell Gerber, John Badarnza, Pat D'Agostino, Lou Tasse, Richard DeWalt, Norm Jackson, William Paul, James Maderitz, Richard Rezek, David Beard, Brinley Thomas.

SECOND ROW: John Bruno, Kenneth Zeigler, James Lambert, Howard Washka, Henry Fragasse, David Thomas, Paul Witner, Gene Wylie, Alex Czeranko, Tony Cardarelli, Paul Yackey, Scott Minner, Kenneth Darmour, Jack Murphy.

THIRD ROW: Art James, William Michelli, Richard Bellamy, Richard Buynak, Walter Limbach, Eugene Amlin, Stephan Ecas, Charles Cliffe, Al Meyers, Ronald McCauley, Don Gepfert, Glenn Brooks, Robert Winterburn, Art Graham, Lee Tyler, Robert Nicol.

FOURTH ROW: Frank Murphy, Ray Casey, Walter Sagan, Herbert Brugh, Dallas Yost, Al Davies, Jack Tompkins, Charles West, Robert Warren, Jack Peoples, Robert Harger, Calvin Dillworth, James Ferrence.

FIFTH ROW: James Andrews, Charles Carroll, John Reed, Tony Munafo, Tom Jackson, William Fritzsche, Jack McClean, Ed Limbach, Bade, James O'Donnel, Al Gastaldo, James Steiner, George Chiarelli, Walter Hill, Nick Latessa.

Season's Record
(7 - 1 - 1)

Heidelberg	40	Bluffton	25
Heidelberg	19	Hillsdale	13
Heidelberg	13	Muskingum	13
Heidelberg	34	Wittenberg	0
Heidelberg	35	Capital	14
Heidelberg	40	Indiana State	0
Heidelberg	20	Morris-Harvey	21
Heidelberg	22	Baldwin-Wallace	14
Heidelberg	21	Akron	13

Second in Ohio Conference team standing.
First in team rushing with 2579 yards.
First in total offense with 3370 yards.

To the Victors Belong the Spoil

Paul Yackey, Paul Witner, Alex Czeranko

For his hosts of sensational gridiron feats Paul Yackey was elected the most valuable player of the 1951 season, while Paul Whitner and Alex Czeranko, two seniors, captured the co-captain honors.

Witner, a pile-driving fullback, bulled his way for 629 yards in 97 carries for an average of 6.5 yards per try and ranked fifth in the Ohio Conference rushing race.

Alex Czeranko was noted for his sharp and consistent blocking, inspirational leadership, and unerring centering accuracy.

Henry Fragasse, David Thomas, Paul Witner, Gene Wylie, Alex Czeranka, Tony Cardarelli

The End of the Trail

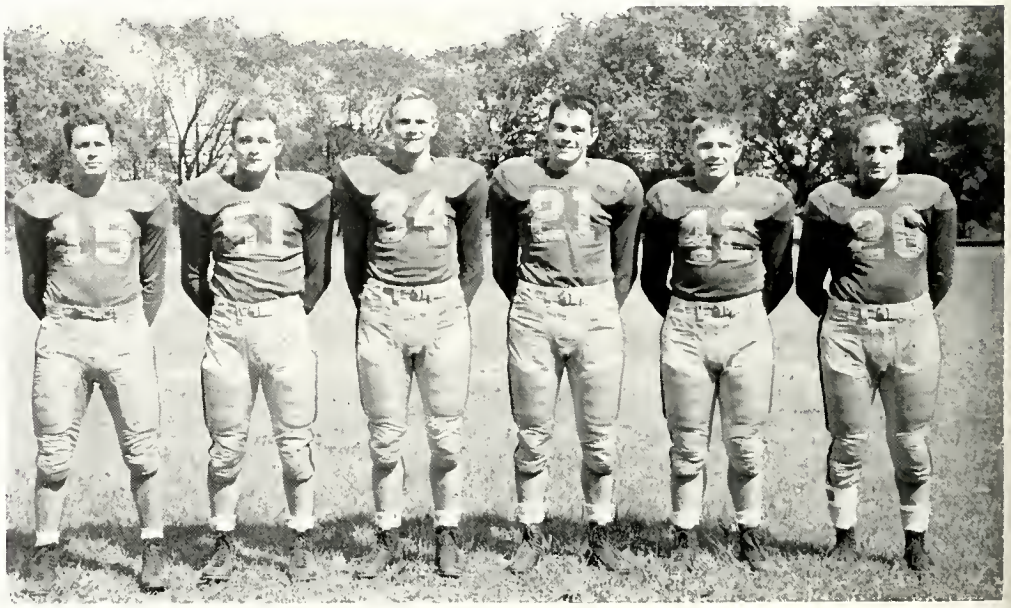

Paul Yackey

The Gridiron Was His Home

Undoubtedly one of the greatest halfbacks in the country, Paul Yackey, the touchdown terror, gained the enviable distinction of being the top scorer of the nation with 22 touchdowns during the 1951 campaign.

In addition, Yackey threaded his way for 1144 yards in 187 carries for an average of 6.1 yards per try to garner the number one slot in the Ohio Conference rushing and total offense departments. His 22 touchdowns were twice the number of his nearest Ohio Conference competitor.

As a sophomore, Yackey tallied eight times and reeled off 1032 yards. Consequently, the versatile "Sparkler" is twice a Little All-American, twice a first-string All-Ohioan and twice a first-string Ohio Conference performer.

Probably the most outstanding feat of the gridiron demon was his four touchdown spurt against the Indiana State Teachers.

Offense

FIRST ROW: Gene Wylie, left end; Gene Amlin, left tackle; David Thomas, left guard; Alex Czeranka, center; William Paul, right guard; Howard Washka, right tackle; Jack Murphy, right end.

SECOND ROW: James Lambert, quarterback.

THIRD ROW: Paul Yackey, left halfback; Robert Winterburn, right halfback.

FOURTH ROW: Paul Witner, fullback.

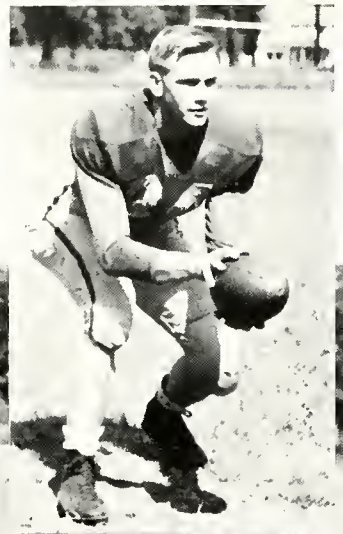

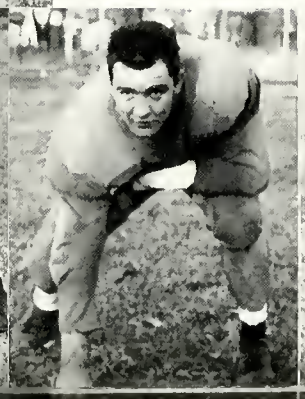

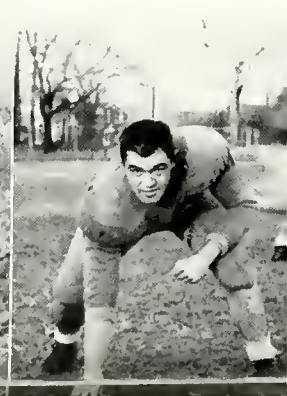

Defense

FIRST ROW: Lee Stanford, left end; Al Gastalda, left tackle; Kenneth Darmour, left guard; Lou Tasse, center; Pat D'Agostino, right guard; Arthur Graham, right tackle; Richard DeWalt, right end.

SECOND ROW: James Maderitz, quarterback.

THIRD ROW: Walter Limbach, left halfback; Calvin Dilworth, right halfback.

FOURTH ROW: James Frost, fullback.

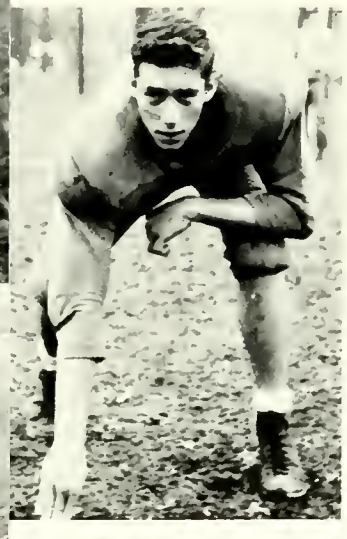

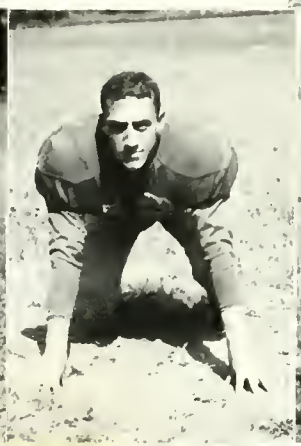

Freshman Squad

FIRST ROW: Mike Butch, Thomas Violand, William Wilkinson, Vic Strimbu, Dan Griffiths, Robert Scarpuzzi, James L. Andrews.

SECOND ROW: Ed Limbach, James Ference, Dallas Yost, Ronald Warzel, Lloyd Kohl, Tom Jackson, George Chiarelli, John Reed, Walter Hill.

THIRD ROW: Joseph Malmisur, Richard Bellamy, Ronald Monske, Ray Casey, Mac McDowell, George Lehman, James Matthews, Eudon Holland, Frank Murphy, Don Tschanen.

Handicapped by the freshmen eligibility rule that sapped the strength from his yearlings, freshmen tutor Joe Malmisur fielded a classy but exceptionally light "papoose squad".

Twice the freshmen gridders tangled with the bulky Bowling Green eleven and twice were pounded into submission. In the annual freshmen-saphomore tilt the inexperienced yearlings gave way to a varsity studded saphamare eleven.

Considering the prevailing circumstances, however, Coach Malmisur is to be commended for a fine job alang with his assistant, Don Tschanen.

Managers

Kenneth Corey
Paul Westcoot
Calvin Tewort

Football

Flashes

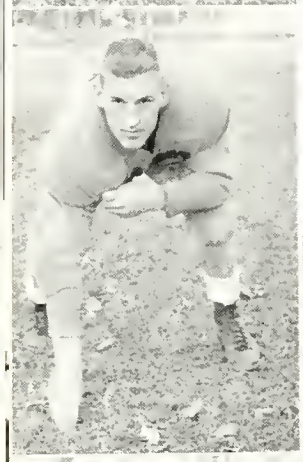

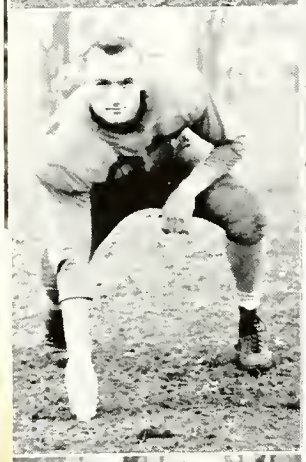

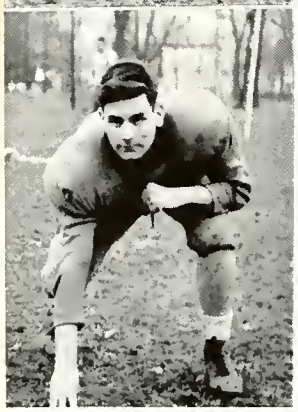

John Badarnza
David Beard
Richard Buynak
Herbert Brugh

Tony Cardarelli
Charles Carroll
Eugene Emerson

John Bruno
Norman Jackson
Art James
Tony Munafo

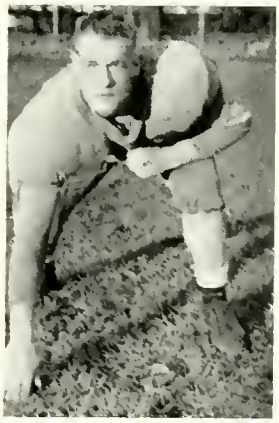

Scott Minner
Alex Pozniak
Richard Rezek

Kenneth Zeigler
Matt Rock

Robert Warren
Lee Tyler
Norbert Schnippel

Basketball

By staging a determined exhibition in the Oberlin finale, the Heidelberg College Student Princes registered their ninth victory against nine losses and repeated their .500 average for the second consecutive basketball campaign with an identical record.

The results were more pleasant, however, than anticipated as inexperience played the major role in the Heidelberg basketball story. The inexperience factor was clearly indicated by the dismal showing of the Princes at the onset of the season.

Although the Heidelberg quintet captured its inaugural with Bluffton, they were soon subjected to their worst losing streak of the season by dropping four successive contests to Akron, Capital, Ohio Wesleyan, and Wittenberg.

By the sixth tilt, the Princes five, composed of three freshman starters, apparently found themselves and recorded three wins in their next four encounters by whipping Kenyon, Mount Union, and Ohio Northern.

Other high spots in the Hilltoppers' schedule were the three game victory streak garnered at the expense of Ashland, Akron, and Otterbein, and finally the close-out win over Oberlin.

The busiest period for the Student Princes came during the week of February 14, during which time they played four engagements, winning two and dropping two.

The thrills of the campaign were produced by closely contested wins over Akron, 71-68, and Ashland, 69-67, while the heartbreaking defeat was administered by the Capital Lutherans, 69-71.

As far as individual honors were concerned, "old reliable" Paul Yackey of Dover proved to be the mainstay of the Prince attack by capturing the scoring honors with a 11.67 point game average for all 18 contests.

However, Cal Dilworth of Rankin, Pennsylvania, who clamped-down at starting assignment in the last six games proved to be the most spectacular of the group. He averaged 12 points in his first five performances and then finished in a blaze of glory by meshing 31 markers in the Oberlin tilt. This total set a record for Heidelberg's new Seiberling Gymnasium and was two short of the all-time high established by Ed Palmer in 1950.

As for Coach Hoerneman, the 1951-1952 season brings his all-time Heidelberg record to 50 victories against 44 defeats.

11
15
7
7

Calvin Dilworth

Lew Matthias

Heidelberg	61	Bluffton	49
Heidelberg	54	Akron	69
Heidelberg	40	Capital	56
Heidelberg	66	Wesleyan	76
Heidelberg	63	Wittenberg	77
Heidelberg	77	Kenyon	73
Heidelberg	61	Denison	69
Heidelberg	64	Mount Union	52
Heidelberg	75	Ohio Northern	59

Paul Yackey

James Lambert

Ralph Griesinger

Gene Gilliom

Richard Tennent

Walter Sagan

Heidelberg	69	Wooster	87
Heidelberg	57	Wesleyan	75
Heidelberg	39	Wittenberg	52
Heidelberg	69	Ashlond	67
Heidelberg	71	Akron	68
Heidelberg	74	Otterbein	66
Heidelberg	61	Muskingum	70
Heidelberg	69	Capital	71
Heidelberg	75	Oberlin	64
Total	1145	Total	1199

Wilbur Striker

Walter Hill

Mac McDowell

FIRST ROW: James Steiner, Vic Strimbu, William Shonk, Richard Kaiser, Patrick McLaughlin, Marion Meckstroth, Lee Tyler.
SECOND ROW: Dale Renner, George Lehman, Eudon Halland, Jack Koch, Don Kuck, Don Gepfert.

Junior Varsity Squad

Cheerleaders

SEATED: Donna Babbitt, Vesta Fritz, Jane Patterson.
STANDING: Tony Farane, Robert Stein.

FIRST ROW: John McKenna, Jack Tompkins, Dale Smith, Paul Witner, Norm Jackson, Robert Winterburn.
SECOND ROW: Lou Tasse, Dovid Plonitz, Richord Schultz, Poul Phipps, Jerry Tarontino, Alex Czeranko, Glenn Brooks.

Baseball

Spearheaded by Jack Tompkins, Paul Phipps, and El Palmer, Coach Ray Baker's diamond-men completed their ten-game card in a blaze of glory by reeling off four consecutive victories for an over-all 6-4 record for the 1951 baseball campaign.

Inexperience played the major role at the onset of the season as the Princes dropped their opening contests to Ohio Wesleyan and Wittenberg, but soon hit their stride by ekeing out a victory over Akron, 3-2.

From that point, the Princes, paced by the phenominal hitting of Jack Tompkins who sported a .465 average, and the masterful twirling of the "old master" Paul Phipps who chalked-up four wins against one defeat, went on to win six of their eight remaining games.

Also contributing greatly to the victory splurge were Ed Palmer, the leading slugger on the team who compiled a .333 average at the plate and registered a 2-0 record on the mound; John McKenna who batted .380; and Paul Witner who ended the season with a .325 batting mark.

It is interesting to note that the 1951 baseball squad was the first one coached by Ray Baker. Back to bolster the Bakermen this season are lettermen Jack Tompkins, Alex Czeranko, Dave Planitz, Lou Tasse, Bob Winterburn, and Paul Witner.

The 1951 Results

Heidelberg	2	Ohio Wesleyan	7
Heidelberg	2	Wittenberg	5
Heidelberg	3	Akron	2
Heidelberg	3	Ashland	8
Heidelberg	12	Mount Union	1
Heidelberg	8	Ashland	10
Heidelberg	5	Wooster	4
Heidelberg	13	Wittenberg	6
Heidelberg	8	Ohio Wesleyan	6
Heidelberg	8	Oberlin	0

Track

Handicapped by the lack of athletic personnel, Ben Wilson's tracksters fought valiantly but were unable to record a victory in their seven-meet track schedule.

The Prince thinclads were not entirely lacking of classy and superior talent, however, as the consistent performances of Heidelberg's number one hurdler, Hardy Wolf, thrilled the spectators in meet after meet, along with the distance stamina of Ray Auker, the durable miler and two-miler. Also providing plenty of excitement for the fans was Jack Peoples, the freshman flash, with his showings in the 100 and 220 yard dashes.

Golf

Battling foe and foul weather alike, T. R. Turney's linksmen enjoyed a successful spring by registering four wins against four losses and one tie. Stalworts of the golf quartet were Del Dressel, Don Beckett, Ralph Greisinger, and Bill Snyder.

Heidelberg	3½	Ohio Wesleyan	8½
Heidelberg	9	Ashland	3
Heidelberg	6	Ohio Northern	6
Heidelberg	3	Oberlin	9
Heidelberg	9½	Wittenberg	2½
Heidelberg	11½	Ohio Northern	½
Heidelberg	3½	Wooster	8½
Heidelberg	10	Ashland	2
Heidelberg	3	Ohio Wesleyan	9

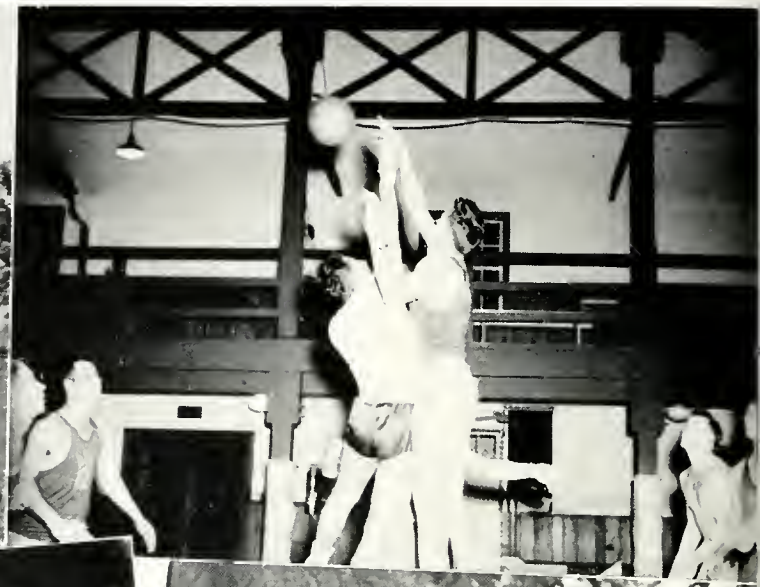

Intramurals

By capturing first place in touch football and softball and a second place in volleyball, the Excelsior Literary Society reigned supreme in intramural competition at Heidelberg and was awarded the traditional Hoke trophy for the 1951-52 academic year.

The Aptonalton Indians racked-up six wins against two losses in the basketball race to tie for honors with the Heidelberg Literary Society. This, accompanied with a second slot ranking in touch football, enabled the Aps to tie-down the number two spot in the inter-society competition.

Fifteen points behind the Aps ranked the Sigmataun organization with 450 points for the season's play. The Sigs exhibited a mighty flash of power by bowling over all opposition in the volleyball contests and by ranking second in the softball loop with six wins against two losses.

The Heidelberg men surged to the top in the cage game by tying the Aptonaltons with six wins and two losses, but ranked not higher than fourth in other races.

Handicapped by the lack of manpower, the Independents could do no better than to pull down the number four position in the touch football program.

"H" Association

Year by year, the varsity "H" Association becomes a more intrinsic part of the campus student organizations by participating in areas so important to prospective and established students.

Among the more momentous tasks undertaken by the "H" Association, whose entrance qualifications simply require an athletic award in any sport, are the traditional Dad's Day program held in the fall and the entertaining of prospective students with an all-campus variety show in the spring.

Other important fields of endeavor are explored by its participation in the arrangements for the freshmen-sophomore football game and the annual varsity "H"-faculty basketball game. This organization also is active in various minor activities.

FIRST ROW: Andrew Babinsky, David Stearns, George Ross, David Thomas, Paul Witner, Tony Cardarelli, David Planitz, Ray Auker, Ralph Griesinger.

SECOND ROW: Howard Washka, James Cornwell, Gene Amlin, James Maderitz, Kenneth Ziegler, William Paul, Norm Jackson, Richard Rezek.

THIRD ROW: Lou Tasse, Al Gastaldo, Robert Reiff, Robert Winterburn, James Frost, Jack Murphy, David Beard, Don Gepfert, Matt Rock.

FOURTH ROW: James Lambert, Robert Warren, Calvin Dilworth, Paul Yackey.

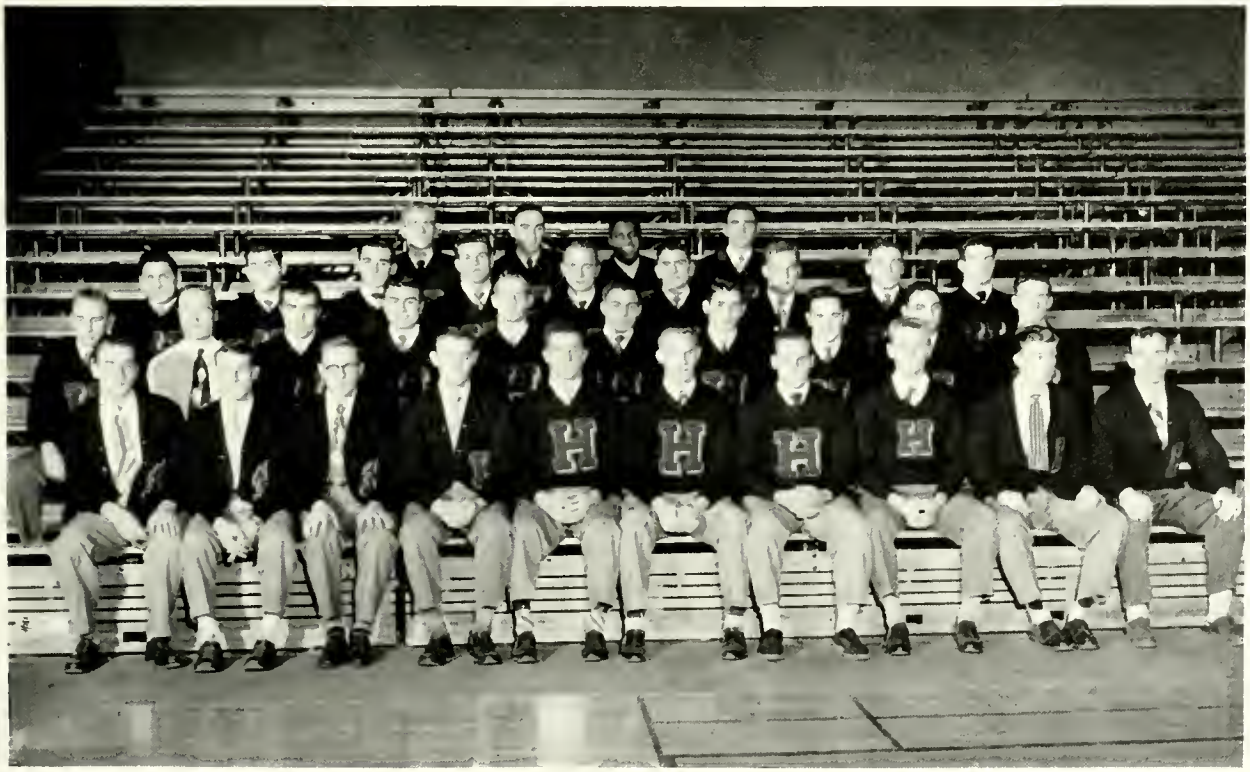

FIRST ROW: Dionne Koch, Marilyn Harrell, Lillian Patarino, Dolores Burtan, Betty Culler, Mary Lou Humphreys, Nancy Fatig, Ann Falk, Bannie Cherp, Dorothy Zabor, Norlene Meyers, Martha Lebald, Phyllis Ashbolt.

SECOND ROW: Jane Patterson, Jane Street, Betty Cunningham, Nancy Haines, Jo Ann Jury, Dorcas Hall, Jean A. Fisher, Margaret Winter, Jane Heistand, Carol Wolters, Judy Keplinger, Judy Sumberg, Nancy Bronner, Evann Gonch, Katharine Howald, Gwen Bahler, Barbara Hobbs, Sylvia Lounsberry.

THIRD ROW: Banna Loudenslager, Doris Egli, Pat Meyers, Marilyn Whartan, Eleanor Gradwohl, Verna Kessler, Judy Cork, Faith Ware, Peggy Neff, Janet Pabst, Bess Peeler, Betty Berry, Claudia Kangas, Gerry Warthman, Lois Neumann, Shirley Brand, Ruth Schmid, Anne Kingsmore, Evelyn Levers.

Women's Recreational Association

With the annual fall picnic, the Women's Recreational Association opened its activities for the year. The members began the fall sports including volleyball, tennis, badminton, and archery. Following Thanksgiving Vacation intramural and varsity basketball, shuffleboard, table tennis and bowling—the winter sports were played. In Varsity basketball and postal bowling tournaments the women competed with other colleges. As soon as weather permitted, tennis, softball, and archery, were enjoyed by the members. The units of competition for group sports are: inter-dormitory for volleyball, self-organized teams for basketball, and inter-society for softball. During the year, the Association presented an Open House to which the entire student body was invited. Numerals, sweaters, letters, and Senior awards were presented at the spring picnic, the last meeting of the year.

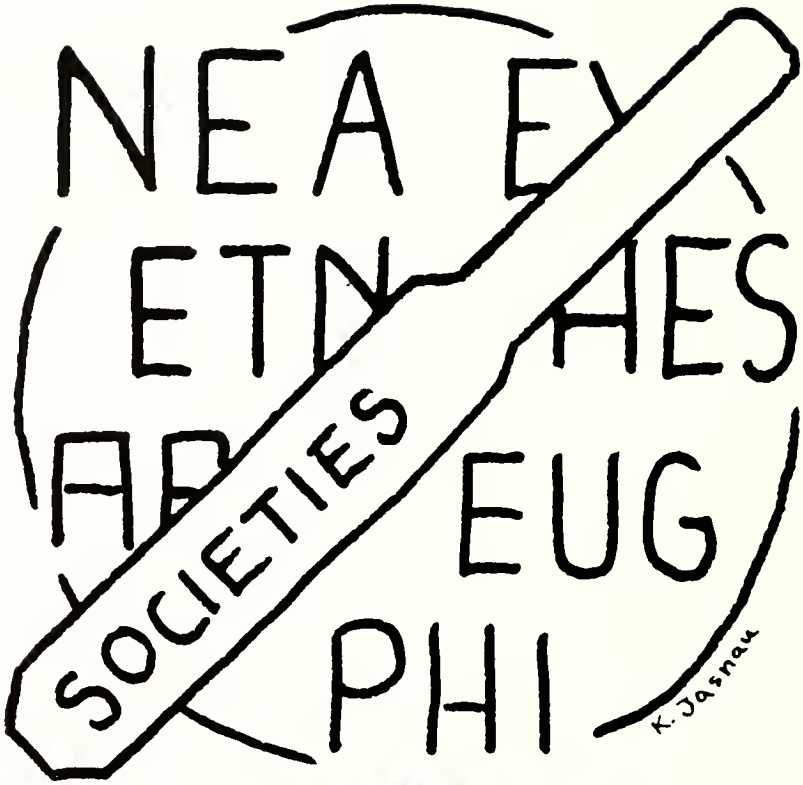

Societies

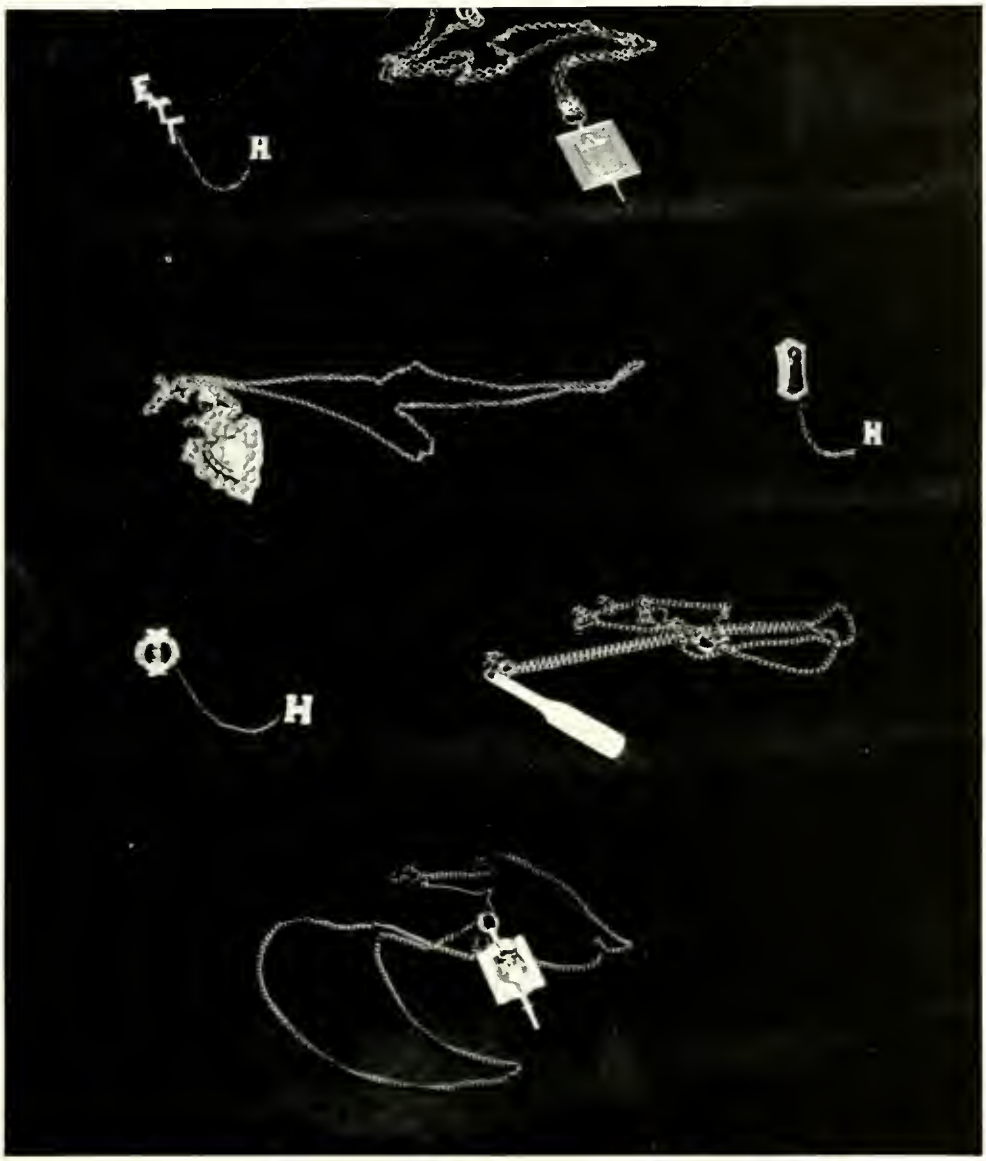
H
H
H

FIRST ROW: Margaret Lehmann, Joyce Trick, Mary McKee, Joanne Becker, Edna Ward, Virginia Norton.

SECOND ROW: Barbara Fleshman, Phyllis Glessner, Mary Rogers, Phyllis Ruthenberg, Leanne Omwake, Shirley Gerber, Joan Winslow, Joanne Halmwood, Suzanne Kaefer, Lucille Beight, Shirley Zechman, Alice Herr, Louise MacDonald.

THIRD ROW: Helen Hoover, Anne Brown, Barbara Simmons, Mary McMannis, Lunette Arnold, Miriam Schroeder, Grace Duchow, Carol Lang, Mary Lowe, Zoe Ann Behm, Jean R. Good, Mary Brenneman, Jean Chandler, Diana Wilcox, Alice Espenschied, Betty Culler.

FOURTH ROW: Mary Meyers, Barbara Yambert, Patsy Nims, Jean E. Fisher, Beverly Hagen, Erma Nolte, Laura Brown, Marilyn Thomas, Martha Heusel, Shirley Amstutz, Luella Herr, Alice Zeigler, Lois Tessmer, Jean Bauer, Frances Good, Donna Warns, Peggy Herron.

FIFTH ROW: Leona Bibbee, Ruth Heyman, Ruth Armbruster, Betty Berry, Mary Ann Cook, Mildred Warner, Janet Sommers, Betty Perl, Anne Beal, Mary C. Reed, Margaret Kemp, Joanne Opp, Janis Shannon, Connie Padgett, Sue Bratt, Dolores Joachim.

From the 1951 Palm Sunday breakfast the Eugs shuffled into "Club Eugo", their spring open house. But spring could never have been complete without pledging and of course, "April Showers", the annual banquet held at the Elks Club in Findlay. The showers in turn brought May Day and the Eugs' own contribution to the festivities, Ruth Zimmerman as May Queen Attendant. The May Day flowers could not last forever, so they were placed "Among My Souvenirs" at the annual Sing-Out Banquet at Trinity Church.

In the fall the Eugs with their new president, Betty Berry, decided that they could not cry over souvenirs all year, so they all got together for a good time at the "Highland Fling" at Hedges-Boyer Park. This in turn led to preparations for the hayride and of course Homecoming where the Eugs, in addition to selling mums, once more had a contribution to make for the occasion. This time it was Marilyn Thomas as attendant to the Homecoming Queen.

Continuing in the festive spirit even though the days were getting colder, the Eugs planned their closed dance around a circus theme, complete with balloons and circus animals. The Tri-Society Christmas Program followed and after Christmas Vacation the Intersociety Sing where the Eugs brought to life a favorite fairy tale, "Hansel and Gretel." To start off the new semester right, Gretel, better known as Marilyn Thomas, stepped right out of the tale into the president's chair to guide the Eugs into the next chapter of their story.

The "Personality Parade" begins with the name of Marilyn Thomas, who was elected by the Euglossians as the most representative member of the society.

Hesperian

FIRST ROW: Jane Street, Betty Cunningham, Darcas Hall, Katharine Hawald, Nancy Branner, Shirley Zimmer, Shirley Musselman, Lillian Patarino, Margaret Winter.

SECOND ROW: Lais Mox, Ruby Patter, Norma Fant, Jane Heistand, Shirley Betraun, Dorothy Neff, Virginia Grau, Mary Seaman, Jean A. Fisher, Dolares Burton.

THIRD ROW: Catherine Harsh, Esther Lammers, Pat Meyers, Bonnie Smith, Hilda Graefing, Joan Shirk, Jean E. Good, Mary Lou Desmond, Judy Jesse, Marilyn Wharton, Blanche Lebo.

FOURTH ROW: Marilyn Demmler, Doris Egli, Banna Laudenslager, Shirley Leipner, Donna Sweigard, Arline Wulf, Helen Resh, Beulah Bertsch, Irva Claude, Gertrude Hoffman.

Under the leadership of President Patricia Samuelson, the Hesperian Literary Society, honoring their new pledges, gave the annual closed dance, "A Country Gardens", followed closely by the Sing-Out Banquet, held at the Shawhan Hotel in honor of the departing seniors. These two activities completed the 1950-51 season.

This fall the Hesses, with Margaret Winter as president, began a zealous entertaining year with a society birthday party held at the Commons. Soon after this there was an evening of eating and square dancing with their dates at the annual Barn Dance at Hedges-Boyer Park. Working industriously, they raked the leaves from the campus for Homecoming and were honored by having one of their members, Gertrude Hoffman, as attendant to the Homecoming Queen.

Using the theme "Silhouette" for their annual banquet at the Findlay Elks Club, the Hesses, making good use of their artistic ability, effectively decorated the tables with black gloved hands and lace. For the Inter-society Sing, under the direction of Norma Fant, the society chose a weather theme, combining sunshine, rain, and starlight.

Highlighting the second semester, under the guidance of Donna Sweigard, was the memorable "Hes Mardi Gras." Everyone wore costumes and masks and joined in a not-to-be-forgotten evening of fun and entertainment.

The next addition to the "Personality Parade" is Hesperian Margaret Winter, who was chosen by her society as their representative.

Philalethean

FIRST ROW: Phyllis Engelmann, Jane Pattersan, Mary Lou Garland, Barbara Habbs, Olga Schenk, Sally Bassett, Nancy Gahris, Norlene Meyers, Ruth Kruse, Marilyn Pattersan, Nancy Fatig, Mary Lou Humphreys, Barbara Wilmore, Janice Kaufman, Ruth Weirich.
SECOND ROW: Doris Smith, Eloise Weiker, Judy Stewart, Marilyn Harrell, Jean Adams, Jane Herbster, Rita Calasurd, Sylvia Launsberry, Joan Nippert, Ann Crambie, Jean Antles, Jean Pound, Marlene McKillip, Marilyn Caffman.
THIRD ROW: Jean Travis, Dorothy Blessing, Gerry Warthman, Mary O'Hara, Barbara Taylor, Jane Tjaflat, Shirley Brand, Jane Elsan, Martha Lebald, Sally Bargainnier, Nancy Festa, Vesta Fritz, Donna Babbitt, Jane Brundage, Phyllis Ashbolt, Lenora Lab.
FOURTH ROW: Marilyn Blice, Lois Neumann, Elinor Vossmeyer, Daisy Turkl, Elinor Palmer, Iretha Sherman, Marilyn Rockhill, Anne Kingsmore, Jean Haas, Barbara Meyers, Charlotte Siegle, Ruth Schmid, Cheryll Edmonds, Camilla Fesperman, Patricia Harvey, Virginia Nowack.

In April 1951, the Phis presented their Phi Phair with food and games. "From out of a raindrop," the variety show, completed the evening with all the members participating.

With the added strength of thirty pledges, the Phi's topped their social functions with the Spring Banquet held at the Elk's Club in Findlay.

Julia Burkholder led the senior women's procession in the May Day program and reigned as their Queen. In honor of the seniors, the Sing-Out Banquet ended the 1950-1951 college year.

In the midst of the 1951 football season, Olga Schenk was honored as Homecoming Queen. Before the leaves stopped falling, an evening of eating, singing and walking was enjoyed at the Phi Doe.

The Phi Serenade, the annual closed dance, presented an evening in the South Pacific for Philaletheans and their escorts. The barn party featured donuts and cider and square dancing.

Marilyn Harrell, a sophomore Phi, was honored as Snow Queen at the Christmas Dance. The Phis participated in the Intersociety Sing —each girl dressed in appropriate attire to fulfill the winter theme.

The Philalethean Literary Society shares an equally successful year in scholastic activities. Many members have been presented with honors; still more are active in service to Heidelberg College.

Ruth Weirich of the Philalethean Literary Society is the third and last girl in the "Personality Parade." Ruthie was given this honor by her fellow society-members because, in their opinion, she was the most representative of the society.

Aptonalton

FIRST ROW: David Stearns, Ray Heistand, James Somerville, John Kostalnick, Hugh Davis, Palmino Bontempo, Ned Meckstroth, Robert Doel, Richard Cousineau.

SECOND ROW: Donald Kuhlman, Robert Kotnick, Max Fischbach, Howard Washka, John Eichenberger, James Andrews, Colvin Tewart, Al Harrison, Charles Mitchell.

THIRD ROW: James Bailey, William Scott, Robert Erickson, Duane Mohr, Paul Schultz, Robert Brause, Elmer Smith, Eugene Sheeley, John Hans, Robert Kelley, Robert Miale.

FOURTH ROW: Gene Louderback, Fred Wing, James Baker, Richard Field, Ronald McCauley, Don Doying, Walter Nugent, Robert Long.

Following the 1951 pledging and initiation of new members, the Aptonalton Literary Society enjoyed their annual spring engagement serenade, a successful intramural softball season, and the spring banquet held at the Catawba Cliffs Beach Club in Port Clinton, Ohio.

With the winning of the annual Homecoming Float competition in October, another full year of society activity was underway for the Aps. Under the fall presidency of Robert Miale, they inaugurated a series of Open Hall Dances, a ping-pong tournament, and the annual Closed Dance.

The turn of the semester found society efforts concentrated on the preparation and presentation of "The Sands of Time," and the original play given as part of this year's society Openhouse. Soon thereafter they engaged in a successful ticket sales campaign for alumni benefit, and this event carried them once again to the spring agenda of pledging, serenades, and banquet.

The success of the year's activity seems to indicate the truth of the Aptonalton motto, "Labor Omnia Vincit," which states that "Labor conquers all."

Because Bob Miale was chosen by the Aps to represent their society, his name is added to the other three already comprising the "Personality Parade."

Excelsior

FIRST ROW: Norbert Schnippel, Pat D'Agostino, Matt Rock, Norm Jackson, David Beard, Russell Young, William Everhart, Jay LeCrone.

SECOND ROW: Gene Emerson, Randall Buchman, Lou Tasse, William Snyder, James Lambert, John Bruno, Allen Badertscher, Frank Francis, Bernard Falor, Arthur James, Merle Pemberton, Jack Murphy.

THIRD ROW: Tony Cardarelli, William Paul, Gene Thomas, Ed Stiver, Richard DeWalt, Charles Montgomery, Jack Tompkins, Kenneth Ziegler, Robert Sellers, Brinley Thomas, John Badarnza, Dallas Yost, Don Tschanen, Richard Rezek.

FOURTH ROW: Scott Minner, Robert Winterburn, Arthur Graham, Paul Westcott, Marvin Mullholand, Hartmuth Wolf, James Leach, Gene Amlin, Richard Bellamy, Al Davies, Clarence Schiefer, Herbert Brugh, Homer Brickman.

FIFTH ROW: Paul Yackey, Norm Faro, Howard Hershberger, Jack Reilly, Hale Schroer, William Hutchinson, Glenn Bare, Charles Cliffe, John Rininger, Al Meyers, Richard Schultz, Glenn Brooks, Donald Gepfert, Lee Tyler.

Among the spring activities of the Excelsior Literary Society were the annual pledging, the inter-society competition in softball, and the spring banquet. At the time of pledging the society welcomed twenty-eight members into their large group. Following the initiation activities, the "red and green" won first place in the softball tournament, and to round out the spring activities for '51 the traditional banquet was held at the beautiful Plum Brook Country Club near Sandusky.

Coming back from the summer vacation, the Exes greeted six neophytes into the society just in time to help with Homecoming, in which they centered their theme on "Subduing the Tigers." Shortly after this, the Exes presented their annual laugh-packed fall open house and participated in the Inter-Society Sing with such selections as "Dry Bones" and "The Halls of Ivy." In January the Ex "Topper" with the theme of a winter wonderland was presented with dancing to the music of Maurice Mann. As the spring activities again rolled around, the Ex "Minstrel Jubilee" was presented and the members looked forward to another happy and busy year.

The "Personality Parade" becomes larger by the addition of Lou Tasse who was chosen as the most representative member of the Excelsior Literary Society.

Heidelberg

FIRST ROW: Richard Hainey, Jack DeWitt, Walter Edwards, Frank Edom, William Mentges, Richard Elliker, Mark Friedley, Gordon McSweeney, Donald Beckett, Alfred Williams, Ed Bowen.

SECOND ROW: Charles Higgins, Choon Ong, Jack Hill, James Cornwell, Hugh Stewart, Alfred Eich, Dana Nuetzel, Melvin Jones, George Dutt, Robert Reiff, John Rainey, Gene Gilliom, Harold Catsamire.

THIRD ROW: Bruce Kriete, William Thomas, Ed Stahura, Marion Harrison, Philip Stahl, Richard Moore, Walter Horlander, William Flickinger, William Hamilton, Jerome Alpiner, Steve Gorbics, Maynard Logan, Irvin Cole.

FOURTH ROW: Ted Kuehne, David Kellermeyer, George Bundick, John Flotron, Louis Meyers, Robert Stein, Kenneth Jasnau, Richard Siegfried, John Metz, Kenneth Hed, Charles West, William Stein, Elden Tritt, Raland Hasek.

FIFTH ROW: Alfred Kanwischer, Charles Presar, Delverne Dressel, Robert Kempshall, Lawrence Dunnewald, Paul Eberts, Gerald Gillan, Curt Darmour, Arthur Ross, Robert Heestand, William Hild, William Halverstadt, Kenneth Kissling.

With the arrival of spring the Heidelberg Literary Society closed the year's activities with the annual society banquet held at Catawba Cliffs Country Club. Before adjourning for the summer vacation period the Heids chose Irvin Cole as president to start off the fall activities. The first project in the Fall was the completion of the Heid entry in the Homecoming float parade. Also they presented their fifth annual all-campus Thanksgiving Dance, the Crown Prince Ball. The music for dancing was provided by El Meyer's Orchestra.

The well-known Heid Glee Club utilized their musical talent by presenting for the first time, "A Mid-Winter Musicale." The glee club also made another appearance at the Inter-society Sing. Once again to close the year's activities the Heids presented their annual Palm Sunday Open House in Rickly Chapel. After the program, the society opened their hall and welcomed all as guests.

The Heidelberg Literary Society is represented in the "Personality Parade" by William Hamilton, who wos given this honor by his fellow society members.

Sigmataun

FIRST ROW: Conrad Rathrauff, George Ross, Paul Grosjean, Tom Walters, Gerald Becker, James Maderitz, Tony Farone, Zigurds Reineks, Gene Epstein, Marian Brenneman, Robert Warren, Pat McCartney, Richard Buynak, Dale Holzen.

SECOND ROW: Paul Witner, Ray Auker, Lee Ward, Robert Williamson, Gene Ferguson, James Orians, Herman Kuehn, George Freeman, Carl Bowers, Walter Powell, Robert Douglas, James Brown.

THIRD ROW: Jack Koch, Herbert Luck, Andrew Babinsky, John Brinkman, Ed Masak, Arthur Beyer, Richard Remy, Harry Evans, Ralph Griesinger, David Planitz, Walter Limbach.

With the motto "Nulli Secundus" in mind, the Sigmataun Literary Society did much to establish itself more firmly with traditional campus activities during its third year. Beginning second semester under the leadership of Ray Auker, the first major activity was the all-college dance—"The Sig Stardust Ball." Ruth Zimmerman was feted and serenaded as the Sig Sweetheart. Rounding out the evening under a "summer night sky," campus couples danced romantically to the music of the Sammy Hopkins Combo.

Spring pledging increased the newest campus society greatly in size and strength and proved the gregarious instinct of the male species in the society endeavors "out on the farm." The Sig's annual spring dinner-dance at a lakeside restaurant in Sandusky honored Jack Bertolino as the first society member to graduate.

Under the leadership of Lee Ward the society had as its first fall project the Homecoming float which featured a Student Prince stabbing the Wittenberg tiger in front of a miniature College Hall. Following the annual "stag", work was begun on the open house, "Christmas in Paris," under the direction of Richard Remy. Numerous unusual backdrops and an original musical number by the director made this the outstanding activity of the semester. After Christmas came the all-campus Inter-society Sing in which the Sigs participated under the direction of John Douglas. Proving their abilities in an entirely different field the Sigs came out on top in the intramural football contest and tied for top honors in basketball. The Sigmataun Literary Society with Merle Burke as advisor and Art Beyer as president looks forward to future activities as means to carry through their Greek emblem with its symbols of scholarship, leadership, music, and athletics.

The last, but by no means the least, name to be added to the "Personality Parade" is that of Ralph Griesinger, who wos elected by the Sigmatauns to represent their society.

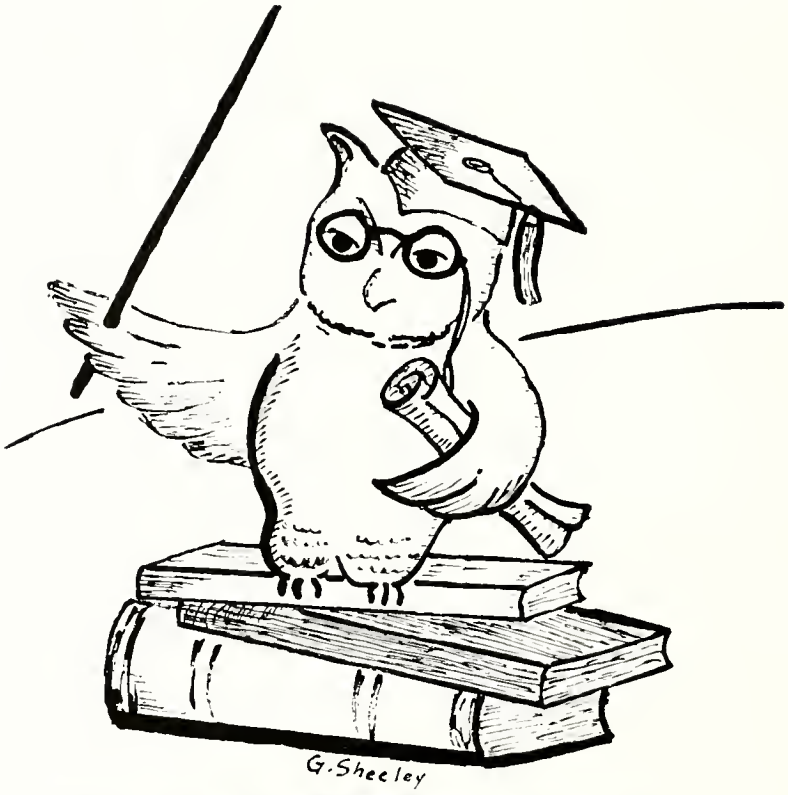

Classes

CLASS OF
53
HEIDELBERG
CLASS OF
H
1954
19
52
5
5

Freshmen

Officers

SEATED: Verna Kessler, Judy Keplinger.
SECOND ROW: Jim Shipp, Tom Hamilton.

Kenneth Corey, Ronald Monske, Barbara Calhoun, Roy Bowman, Ed Limbach.

Jean Foutz, James Ference, John Votaw, Marianna Schnieder, Joseph Ondus, Ronald Warzel, Bess Peeler.

FIRST ROW: Chalice Zwald, Verna Kessler, John Tschantz, Carolyn Ehrman.
SECOND ROW: Daniel Schultz, Harriet Gerber, John Sperber, Barbara Dunn, George Erickson.

FIRST ROW: Nancy Armitage, Russel Eisenhauer, Tony Munafo, Judy Sumberg, Rupert Cutler.

SECOND ROW: Eudon Holland, Joan Lotze, Janet Pabst, James Wiebrecht.

FIRST ROW: George Flechtner, Ann Falk, Faith Ware, Mary Matthews.

SECOND ROW: John Busch, Alan Parker.

Nancy Wolf, William Styles, Marianne Lewald, Marion Meckstroth, Ellen McKinney, Donald Bowen, Marlyn Buehrer, Evelyn Mullholand.

James Harris, Carol Gerhard, Dale Cronenwett, Walter Bull.

Frank Murphy, Carol Wolters, Nedra Thompson, Judy Eisenhart, Dorothy Hoch, Nancy Jo Haines, Florence Riester, Mike Butch.

FIRST ROW: Barbara Russell, James Turek, Adam Brickner, Eleanor Gradwohl, Patricia Landis.

SECOND ROW: Norman Grimes, Sigurd Hoppe, Wallace Ringeisen.

SEATED: Patsy Travis.

SECOND ROW: Dionne Koch, Tom Hamilton, Lavina Whitehill, James Shipp.

Bonnie Cherp, Gwendoiyn Bahler, Bruce Bubp, Jo Ann Jury, Dick Butler, Lillian Russell, Ruth Anne Cooper.

Richard Miller, Gordon Behm, Mary Ann Westcott, Judy Keplinger, Florence Freeman, Gregory Muktarian, Laura Bivona.

FIRST ROW: Sandra Remieres, James Steiner, Carol Metger, Sally Jaster, Eloise Kreischer.
SECOND ROW: Jerry Wantz, William Helm, James Kennell.

FIRST ROW: Tom Violand, Jock McLean, Fred Armbruster.
SECOND ROW: William Spencer, George Lehman.
THIRD ROW: Lloyd Kohl, Alex Pozniok, Donald Kuck.

SEATED: Elizabeth Fultz, Alice Schrock.
SECOND ROW: Walter Blackwell, Ann Shade, Sylvia Heldt, Tom Puroff, Joan Slentz, George Bang.

SEATED: Ray Casey, George Chiarelli, Charles Kline.

SECOND ROW: Dean Weller, Richard Anderson, Patrick McLaughlin, Paul Hilgeman, Bill Derstine.

SEATED: Jane Freer.

FIRST ROW: Claudia Kangas, Alice Shaffer, Marie Gujin, Charles Hoskin.

SECOND ROW: Fred Audritsh, James Schlosses, David Hottman, Ted Lang.

FIRST ROW: Richard Tennant, Robert Bailey.

SECOND ROW: Carolyn Starkey, Rebecca Seese, Virginia Cole, Iretta Bradford, Peggy Neff.

SEATED: Dennis O'Boyle, Robert Eby, Evann Gonch, Betty Crum, Tom Eckert.

Second Row: Janice Focht, Ronald Klink, Jere Baxter.

SEATED: Gene Hegemier, Donald Moser, Bob Linebaugh, Dolores Wilke, Robert Berger.
SECOND ROW: Jules Couche, Keith Metzger, Ella Peltz.

FIRST ROW: William Shonk, Dale Renner, William Mansfield, Arlen Brubaker.
SECOND ROW: Richard Schroeder, Jack Pugh, Tom Jackson, Charles Kent.

Gordon Stauffer, Richard Glessner.

Sophomore Officers

SEATED: Anne Brown.
STANDING: Jerome Alpiner, Hale Schroer, Peggy Herron.

Sophomores

Jean Adams
Jerome Alpiner
Shirley Amstutz
Lunette Arnold

Nancy Arnold
Donna Babbitt
Bonnie Batek
Jean Bauer

David Beard
Donald Beckett
Richard Bellamy
Beulah Bertsch

Dorothy Blessing
Carl Bowers
Marion Brenneman
Mary Brenneman

John Brinkman
Anne Brown
Herbert Brugh
Dolores Burton

Charles Cliffe
Marilyn Coffman
Rita Colasurd
Judith Cork

Harold Cotsamire
Richard Cousineau
Betty Cunningham
Curtiss Darmour

Mary Lou Desmond
John DeWitt
John Eichenberger
Ronald Eisenhauer

Phyllis Engelmann
Eugene Epstein
Alice Espenschied
Bernard Falor

Norma Fant
Anthony Farone
Gene Ferguson
Jean E. Fisher

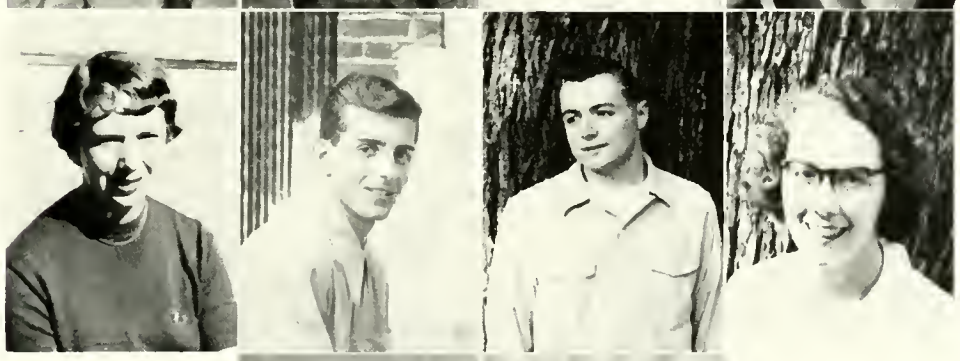

William Flickinger
John Flotron

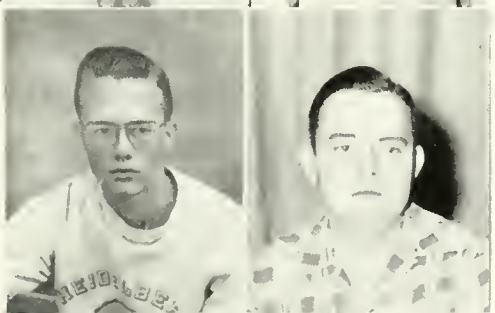

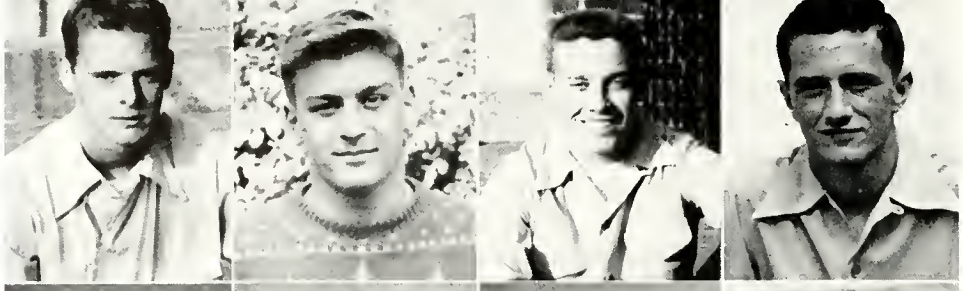

George Freeman
Mark Friedley
Don Gepfert
Gene Gilliom

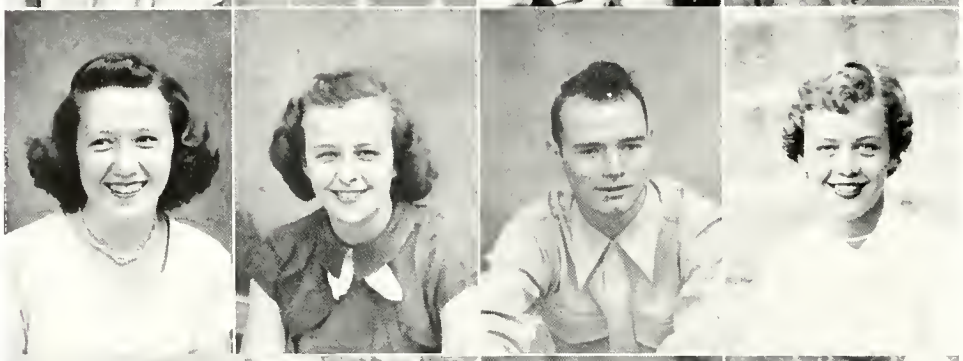

Hilda Graefing
Beverly Hagen
Richard Haney
Marilyn Harrell

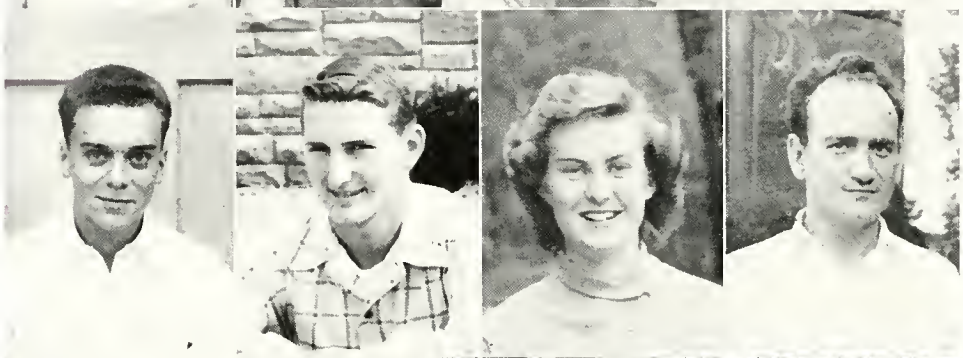

Marion Harrison
Robert Heestand
Jane Heistand
Raymond Heistand

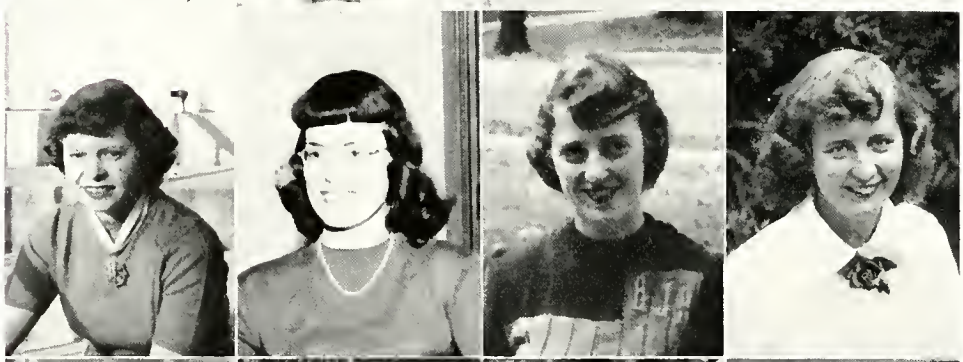

Marguerite Herron
Martha Heusel
Barbara Hobbs
Dorothy Hollingsworth

Walter Horlander
Judith Jesse
Dolores Joachim
Janice Kaufman

Robert Keefer
David Kellermeyer

Margaret Kemp
Jack Koch
Ruth Kruse
Lenora Lab

James Lambert
Blanche Lebo
Maynard Logan
Bonna Loudenslager

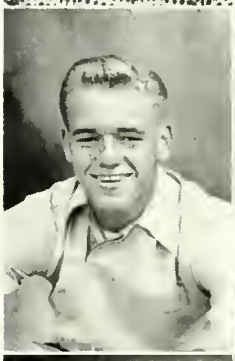

Gene Louderback
Sylvia Lounsberry
Pat McCartney
James McClain

Marlene McKillip
Gordon McSweeney
Theodore Metz
Alan Meyers

Charles Mitchell
Lois Mox
Marvin Mullholand
Shirlee Musselman

Louis Myers
Dorothy Neff

Patsy Nims
Joan Nippert
Virginia Nowack
Mary O'Hara

Leanne Omwake
James Orians
Constance Padgett
Lillian Patarino

Jane Patterson
Ruby Potter
John Rainey
Mary Carolyn Reed

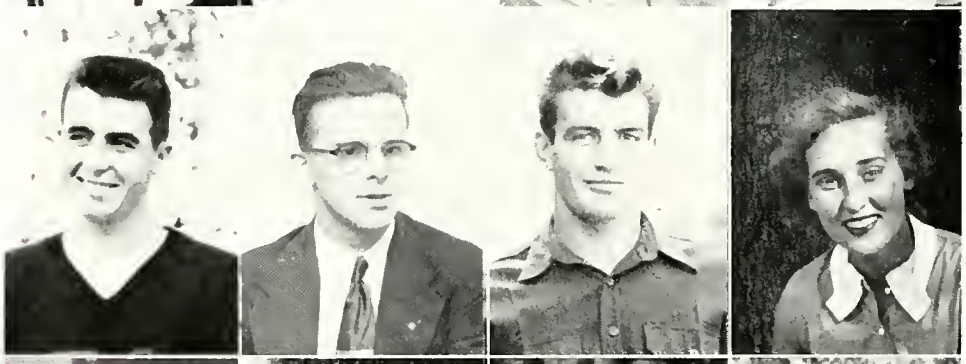

Jack Reilly
Zigurds Reineks
Matt Rock
Phyllis Ruthenberg

Miriam Schroeder
Hale Schroer
William Scott
Eugene Sheeley

Joan Shirk
Charlotte Siegle

Bonnie Smith
Elmer Smith
Jack Somerville
Janet Sommer

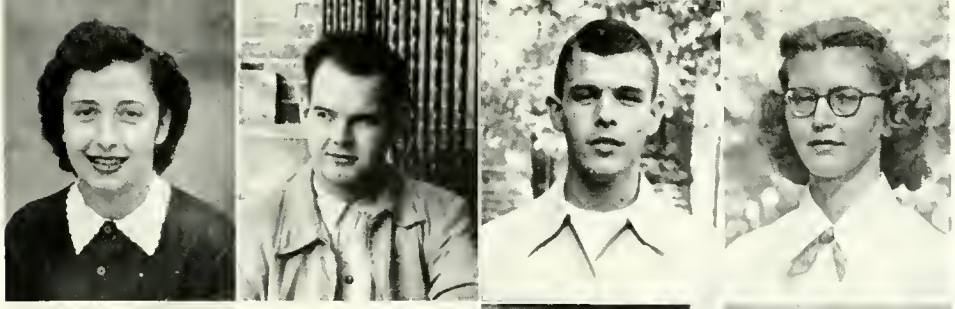

Hugh Stewart
Judy Stewart
Vic Strimbu
Eugene Thomas

Joyce Trick
Doris Troup
Lee Tyler
Tom Wolters

Edna Ward
Robert Warren
Bob Weisenburger
Charles West

Diana Wilcox
Gerry Worthman
Barbara Yambert
Edward Yomen

Dallas Yost
Dorothy Zabor
Shirley Zimmer

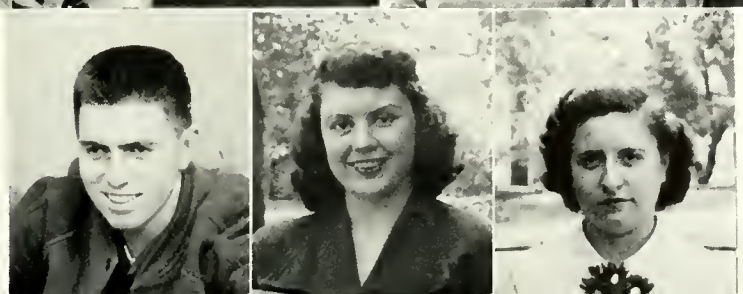

Juniors

Officers

Anne Kingsmore
William Paul
Louis Tasse
Richard Schultz

James Andrews
Ruth Armbruster
James Baker
Sally Bargainnier

Anne Beal
Joanne Becher
Shirley Betraun
Palmino Bontempo

Glenn Brooks
George Bundick
Tony Cardarelli
Irva Claude

James Cornwell
Pat D'Agostino
Albert Davies
Marilyn Demmler

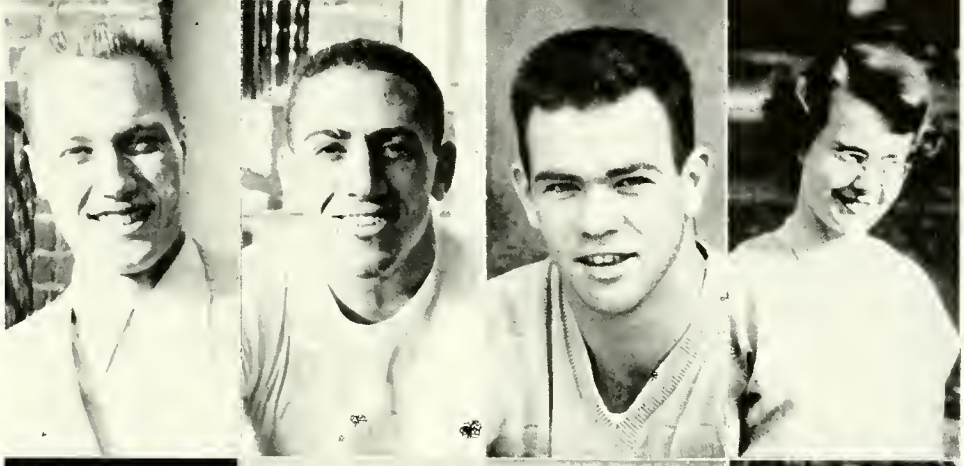

Robert Douglas
Grace Duchow
Paul Eberts
Fank Edom

Doris Egli
Richard Elliker
Jane Elson
Norman Fara

Jean A. Fisher
Barbara Fleshman
Shirley Gerber
Gerald Gillan

Frances Good
Jean E. Good
Steve Gorbics
Virginia Grau

Dorcas Hall
Albert Harrison
Patricia Harvey
Kenneth Hed

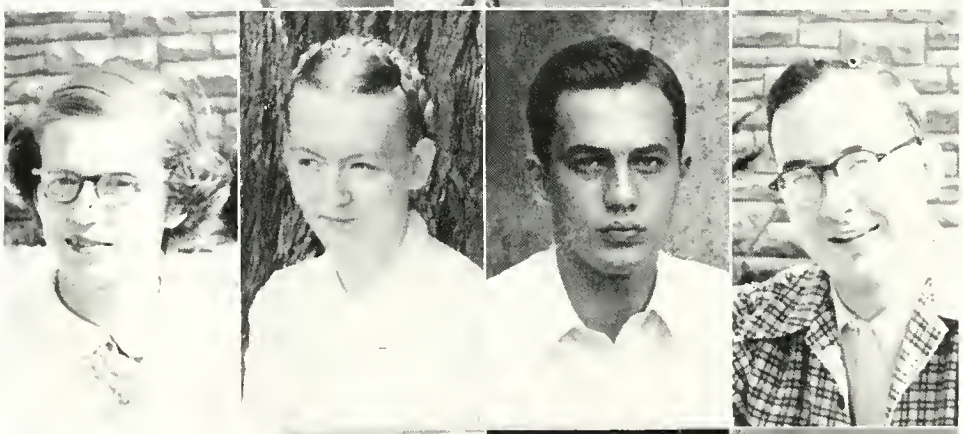

Jane Herbster
Marilyn Herrlin
Charles Higgins
William Hild

George Hoffman
Dale Holzen
Helen Hoover
Katharine Howald

Donald Hoyt
Mary Lou Humphreys

Norman Jackson
Robert Kelley
Anne Kingsmore
Bruce Kriete

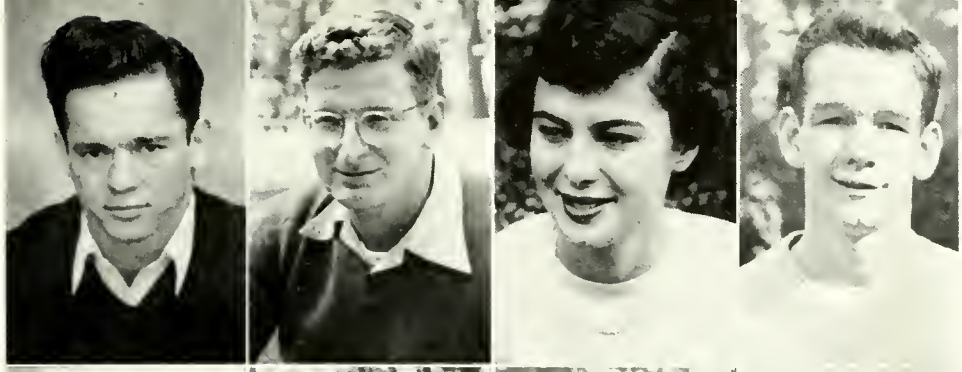

Herman Kuehn
Theodore Kuehne
Donald Kuhlman
James Leach

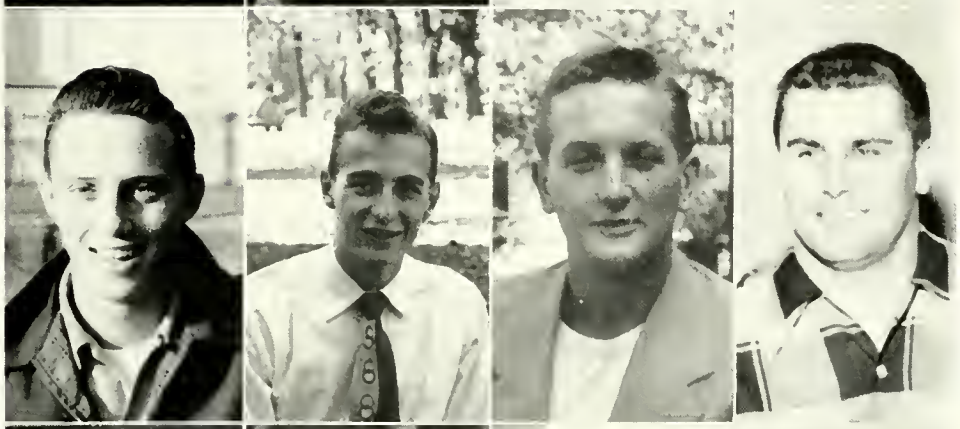

Martha Lebold
Margaret Lehmann
Herbert Luck
James Maderitz

Mary McKee
Ned Meckstroth
William Mentges
Duane Mohr

Charles Montgomery
Richard Moore

Lois Neumann
Dana Nuetzel
Walter Nugent
Joanne Opp

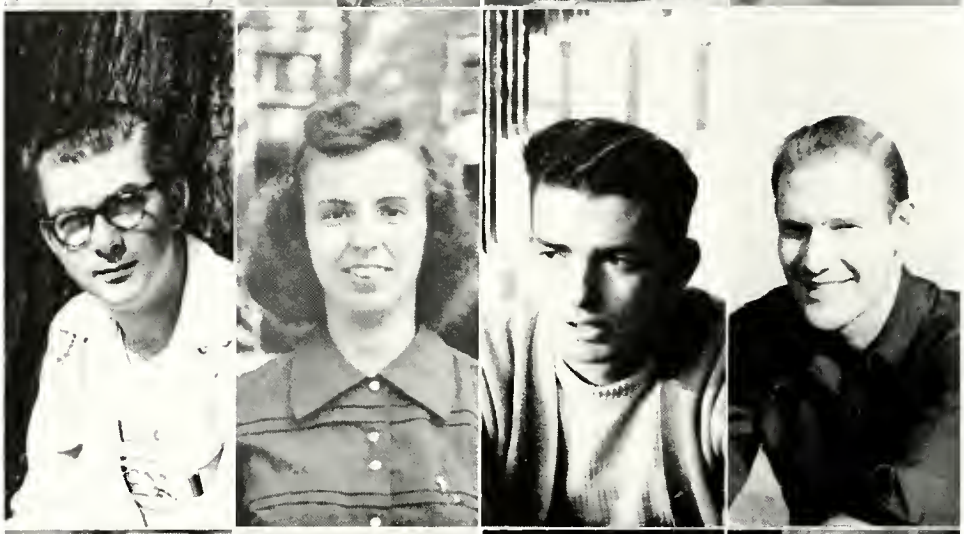

Merle Pemberton
Betty Perl
Walter Powell
Charles Presar

Robert Reiff
John Rininger
Arthur Ross
Paul Schultz

Jane Street
Robert Stein
Richard Siegfried
Richard Schultz

Donald Studer
Barbara Taylor
Lois Tessmer
Calvin Tewart

Jane Tjoflat
Elden Tritt
Daisy Turkl
Elinor Vossmeyer

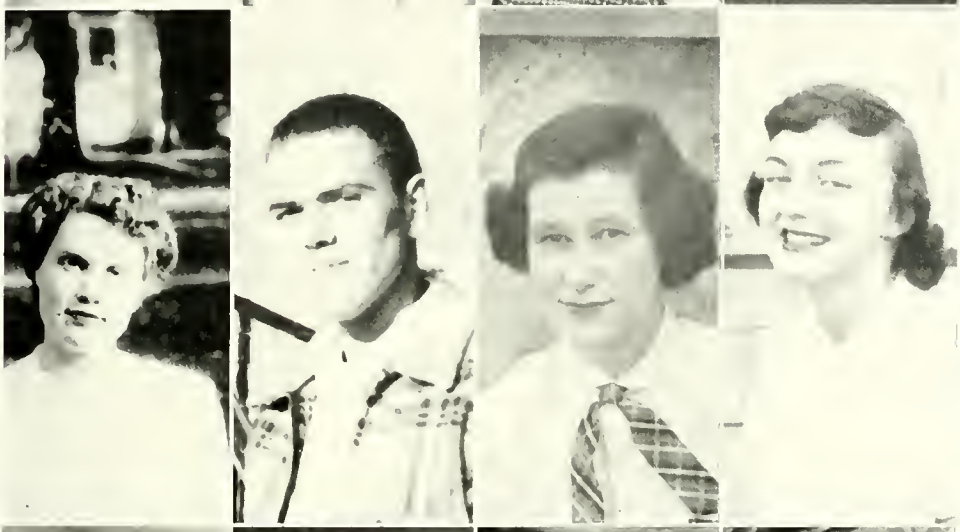

Glenna Walton
Howard Washka
Marilyn Wharton
Alfred Williams

Barbara Wilmore
Fred Wing
Alice Ziegler

Seniors

Thomas C. Alesi
Rochester, New York

Richard Armbrust
Piqua, Ohio

Phyllis M. Ashbolt
Massillon, Ohio

Ray B. Auker
Medina, Ohio

Andrew D. Babinsky
Buffalo, New York

Kathryn F. Bachman
Fostoria, Ohio

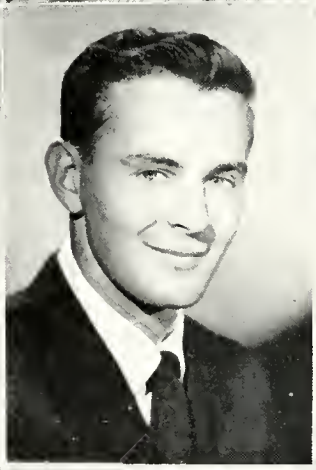

James L. Bailey
Tiffin, Ohio

Glenn E. Bare
Tiffin, Ohio

Sally E. Bassett
North Canton, Ohio

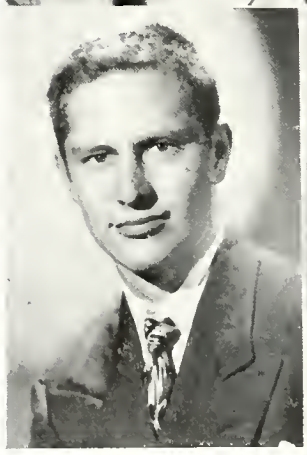

Gerald J. Becker
Canton, Ohio

Zoe Ann Behm
Bloomville, Ohio

Lucille F. Beight
East Palestine, Ohio

Betty E. Berry
Lodi, Ohio

Arthur L. Beyer
Buffalo, New York

Leona G. Bibbee
New Riegel, Ohio

Marilyn R. Blice
Youngstown, Ohio

Edgar C. Bowen
Lakewood, Ohio

James A. Brown
Ashton, Rhode Island

Laura E. Brawn
Lindsey, Ohio

Jane Brundage
Tiffin, Ohio

Randall L. Buchman
Oak Harbor, Ohio

Jean F. Chandler
Cleveland, Ohia

Irvin H. Cale
Tiffin, Ohio

Robert Collins
Bellevue, Ohio

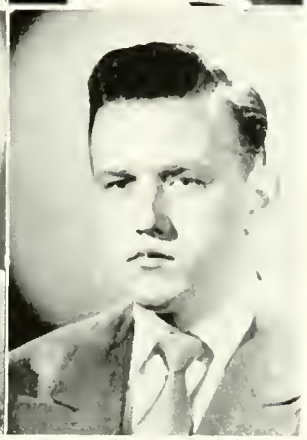

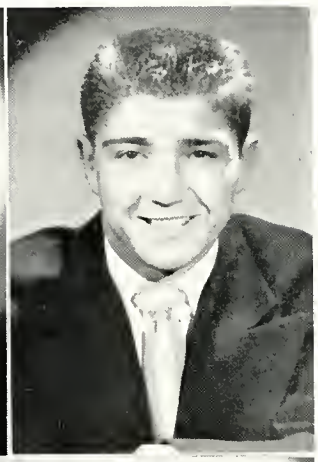

Mary Ann Cook
Attica, Ohio

Betty J. Culler
Sherwood, Ohio

Alex A. Czeranko
Akron, Ohio

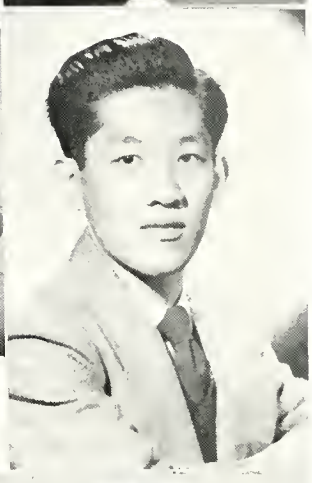

Hugh M. Davis
Sycamore, Ohio

Alice L. Differt
Hudson, Ohio

Boon L. Ding
British Malaya

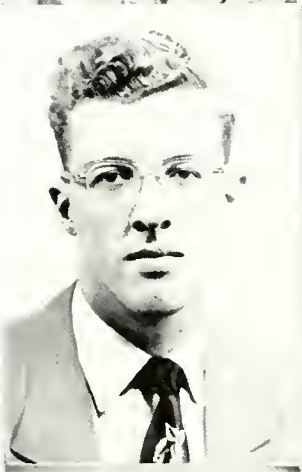

Wolter L. Dommer
Massillon, Ohio

John Douglas
Union, New Jersey

Delverne A. Dressel
Baltimore, Maryland

Lawrence J. Dunnewold
Indianapolis, Indiana

Wolter H. Edwords
Tiffin, Ohio

Alfred M. Eich
Parma, Ohio

Harry E. Evans
Morysville, Ohio

Nancy A. Fatig
Newark, Ohio

Camilla Fesperman
Son Francisco, California

Henry Fragasse
Dover, Ohio

Frank J. Francis
Honeoye Falls, New York

Vesta J. Fritz
New Bremen, Ohio

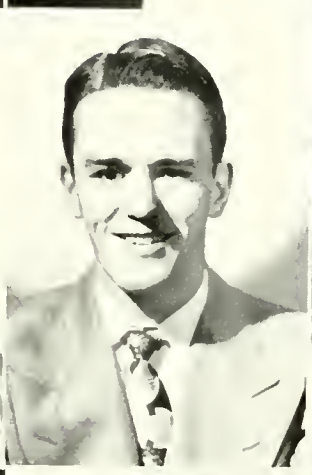

Nancy A. Gahris
Tiffin, Ohio

Mary Lou Garland
Fremont, Ohio

Phyllis J. Glessner
Tiffin, Ohio

Jean R. Good
Bellevue, Ohio

Ralph L. Griesinger
Hamilton, Ohio

Paul E. Grosjean
Apple Creek, Ohio

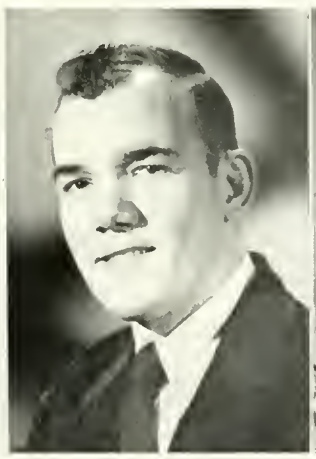

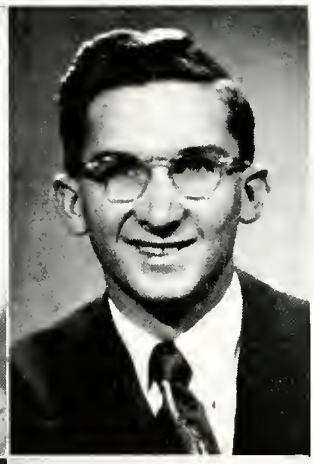

Jean D. Haas
Evansville, Indiana

William D. Halverstadt
Salem, Ohio

William J. Hamilton
Massillon, Ohio

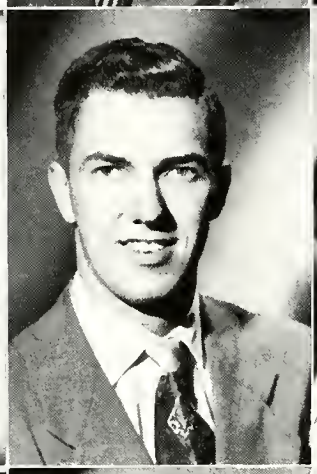

Catharine M. Harsh
Indianapolis, Indiana

Roland R. Hasek
Parma, Ohio

Alice L. Herr
Dayton, Ohio

Luella M. Herr
Dayton, Ohio

Howard D. Hershberger
Tiffin, Ohio

Ruth E. Heyman
Monroeville, Ohio

Jack Hill
Tiffin, Ohio

Gertrude A. Hoffman
Detroit, Michigan

Joanne L. Holmwood
Orchard Park, New York

William B. Hutchinson
Shaker Heights, Ohio

Melvin Jones
Tiffin, Ohio

Suzanne L. Kaefer
Columbus, Ohio

Kenneth A. Kissling
Nevada, Ohio

John W. Kostalnick
Cleveland, Ohio

Esther E. Lammers
Newark, Ohio

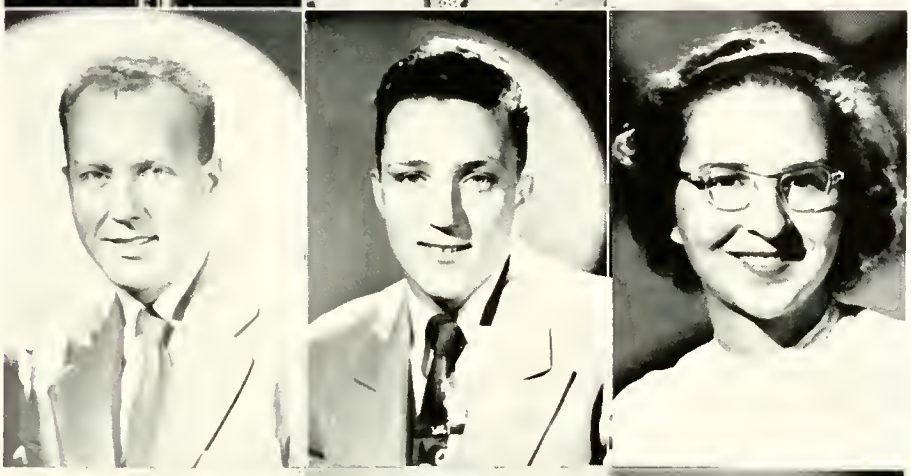

Jay A. LeCrone
Tiffin, Ohio

Shirley A. Leipner
Solon, Ohio

Robert H. Long
Tiffin, Ohio

Mary L. Lowe
Louisville, Ohio

Tuck Y. Lye
British Malaya

Edward Masak
Cleveland, Ohio

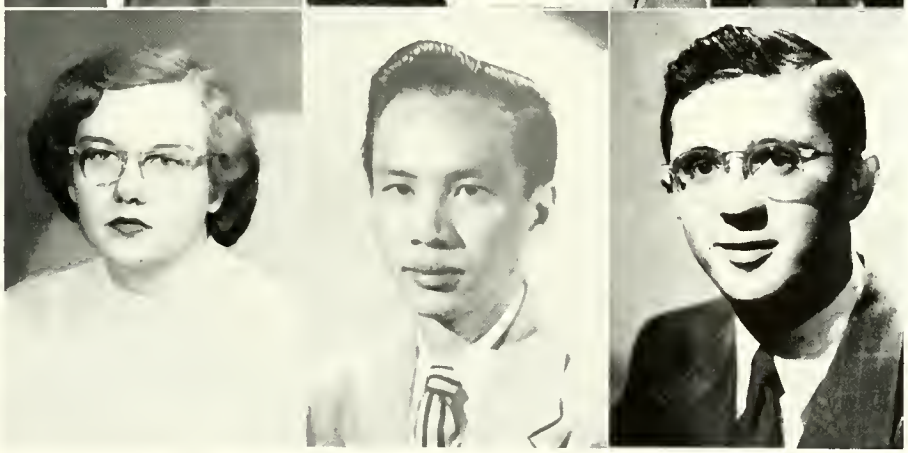

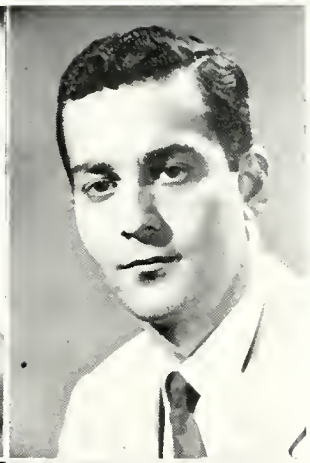

Mary E. McMannis
Rochester, New York

Richard McMannis
Akron, Ohio

Robert E. Miale
Rochester, New York

Naomi C. Miller
Borberton, Ohio

Barbara A. Myers
Barberton, Ohio

Mary M. Myers
Shelby, Ohio

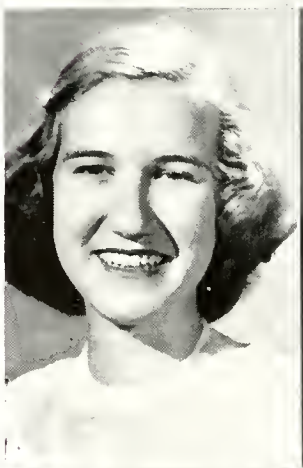

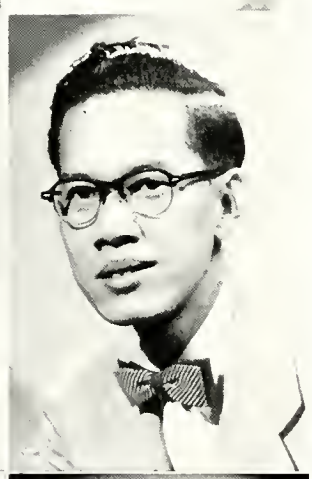

Erma A. Nolte
Spencerport, New York

Virginia M. Norton
Lakewood, Ohio

Chaon L. Ong
British Malaya

Elinor S. Palmer
Latrobe, Pennsylvania

Marilyn A. Patterson
Cuyahoga Falls, Ohio

Helen J. Pecnik
Wadsworth, Ohio

Jacques M. Permor
Tiffin, Ohio

David R. Plonitz
Blue Ash, Ohio

Jean M. Pound
Port Jervis, New York

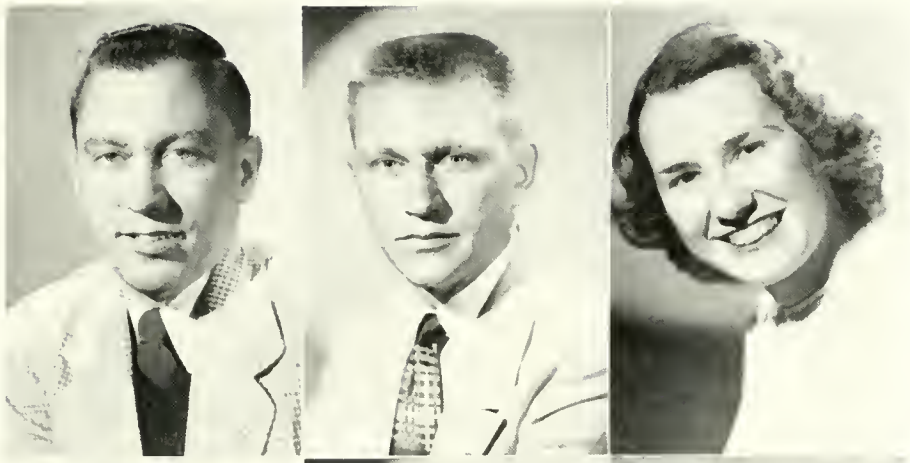

Richard M. Remy
Sandusky, Ohio

Helen L. Resh
Tiffin, Ohio

Marilyn A. Rockhill
Ft. Wayne, Indiana

Mary A. Rogers
Willard, Ohio

George A. Ross
Chillicothe, Ohio

Robert R. Ross
Tiffin, Ohio

Conrad M. Rothrauff
Cleveland, Ohio

Olga D. Schenk
North Benton, Ohio

Clarence Schiefer
Tiffin, Ohio

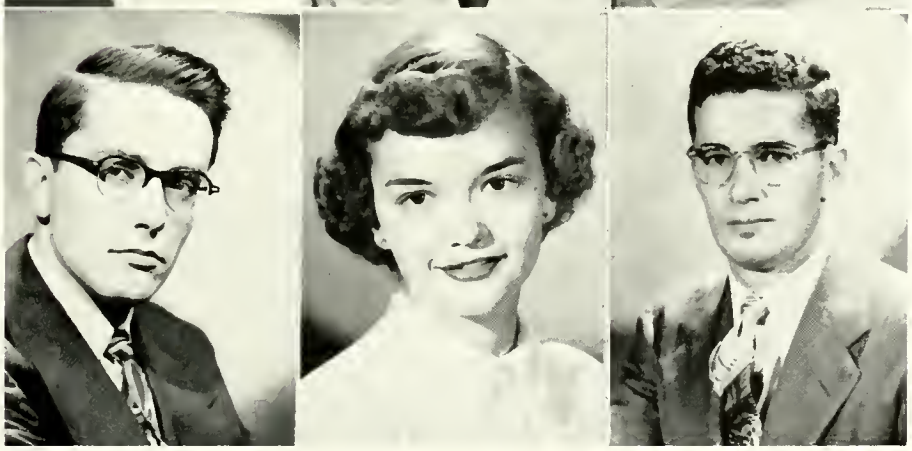

Ruth A. Schmid
Cuyahoga Falls, Ohio

Janis E. Shannon
Fremont, Ohio

Doris J. Smith
Lorain, Ohio

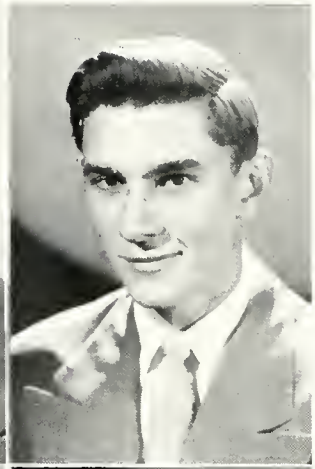

Robert E. Snell
Tiffin, Ohio

Philip M. Stahl
Dayton, Ohio

Edwin E. Stahura
Rochester, New York

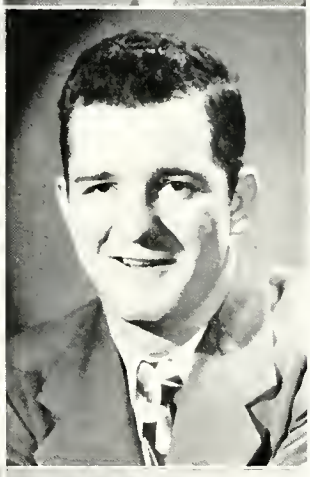

David R. Stearns
Bluffton, Ohio

Donna N. Sweigard
Albion, Pennsylvania

David E. Thomas
New Philadelphia, Ohi

Marilyn J. Thomas
Wadsworth, Ohio

Jean Travis
Elmhurst, Illinois

Don F. Tschanen
Bucyrus, Ohio

bert J.
n Gruenigen
ndusky, Ohio

e Ward
lem, Ohio

nna J. Warns
scom, Ohio

ise Weiker
per Sandusky,
io

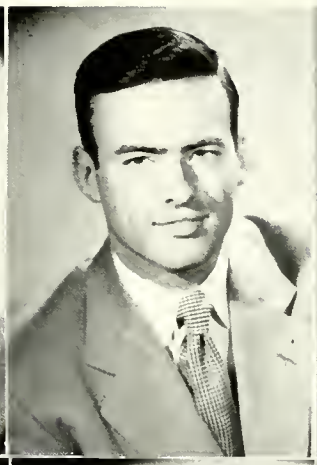

th E. Weirich
assillon, Ohio

bert L. Williamson
ngo Junction, Ohio

argaret A. Winter
uisville, Kentucky

ul A. Witner
ron, Ohio

line E. Wulf
eveland, Ohio

gene E. Wylie
ron, Ohio

ssell Young
Marys, Ohio

irley L. Zechman
mmit Station,
nna.

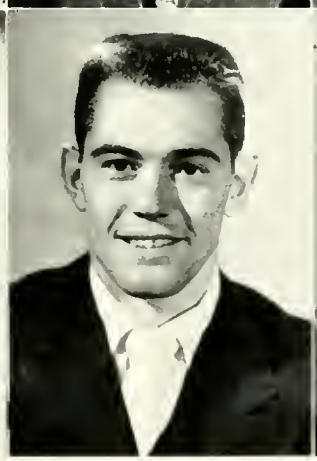

Officers

Alfred Eich
James Brown
Ray Auker
Margaret Winter

Senior Activities

Alesi, Thomas
Spanish Club 1,2,3,4; International Relations Club; Business Club.

Armbrust, Richard
Heidelberg.

Ashbolt, Phyllis
Philaletheon; W.R.A. 1,2,3,4; College Chorus 1; C.V.G. Secr'y 3, Pres. 4; S.C.A. 1,2,3,4; Aurora 3.

Auker, Ray
Sigmataun; Student Council 1,2,3,4; Class Officer, Treasurer 2, President 4; Aurora 3; "H" Association; Who's Who; Football 1,2; Track 2,3,4.

Babinsky, Andrew
Sigmataun; Football 1,2; Track 2,3,4; "H" Association 4; Tower Men 4; S.C.A. 3,4; Spanish Club 3,4.

Bachman, Kathryn
Hesperion; Concert Choir 1,2,3,4; College Chorus 1; S.C.A. 1,2,3,4; Home Economics Club 4; Education Club 1,2,3,4.

Bailey, James
Aptonolton

Bare, Glenn
Excelsior

Bassett, Sally
Philolethean; W.R.A. 1; Concert Choir 3,4; College Chorus 1; Kilikilik 1,2,3,4; Aurora 3; S.C.A. 1; Education Club 1,2,3,4.

Becker, Gerald
Sigmataun; Inter-Society Council 4; Spanish Club 2,3,4; History Club 3,4; Education Club 3,4; S.C.A. 1,2,3,4; Aurora 3; Student Prince 4; Wig and Masque 4.

Behm, Zoe Ann
Euglossion; Concert Choir 1,2,3,4; College Chorus 1; Triad Club 1,2,3,4; Madrigal Singers 2,3,4; Wig and Masque 1; Education Club 3,4; S.C.A. 1,2,3,4; O.M.E.A. 4.

Beight, Lucille
Euglossian; Student Prince 3, Editor 4; Kilikilik 2,3,4; W.R.A. 1,2; S.C.A. 1,2,3,4; Literature Club 1,2,3.

Berry, Betty
Euglossian; Spanish Club 1,2; Concert Band 1; W.R.A. 1,2,3,4, President 3; Biology Club 3,4; Inter-society Council 4; Inter-dorm Council 4; S.C.A. 1; Home Economics Club 4; Student Council 4.

Beyer, Arthur
Sigmataun; Football 1,2; A.C.S. 2,3; S.C.A. 3,4; Biology Club 2,3.

Bibbee, Leana
Euglossion; Phi Alpha Theta 3, President 4; Kappa Delta Pi 3,4; Education Club 3,4; History Club 2,3,4; Classics Club 2,3; W.R.A. 3; S.C.A. 2,3.

Blice, Marilyn
Philaletheon; Education Club 1,2,3,4; W.R.A. 1,2,3; S.C.A. 4; College Chorus 1.

Bowen, Edgar
Heidelberg; Kilikilik 2,3,4; S.C.A. 1,2,3,4; C.V.G. 3,4; Young Republican Club 3; Education Club 3; Business Club 4; International Relations Club 4; Football Manager 1; Track 2,3; Chess Club 2; WHCR 4.

Brown, James
Sigmataun; Student Council 4; Debate 4; Inter-dorm Council 4; History Club 4; Phi Alpha Theta 4; Tower Men 4.

Brown, Laura
Euglossian; College Chorus 1; Spanish Club 1,2; Home Economics Club 3,4, Secretary 2; Nursery Project 2,3,4; S.C.A. 1,2,3.

Brundage, Jane
Philolethean; Home Economics Club 1,2,3,4; Kappa Pi 4; Spanish Club 1,2.

Buchman, Randall
Excelsior; History Club 2,3,4; Education Club 3,4; Football 1,2; International Relations Club 4.

Chandler, Jean
Euglossion; W.R.A. 1; S.C.A. 1; Home Economics Club 2,3,4; Education Club 3,4; Spanish Club 1,2; Kappa Delta Pi 3,4.

Cole, Irvin
Heidelberg; Kappa Delta Pi 3,4; Tower Men 4; College Chorus 2; Education Club 2,3,4.

Cook Mary Ann
Euglossian; S.C.A. 2,3,4; W.R.A. 2,3; Band 2,3,4; College Orchestra 2,3; Debate 3; Wig and Masque 3,4; Business Club 4; Education Club 3,4.

Culler, Betty
Euglossion; Education Club 1,2,3,4; W.R.A. 1,2,3,4, Treasurer 4; Spanish Club 1; S.C.A. 1,4; Inter-dorm Council 2.

Czeranka, Alex
Sigmataun; "H" Association 2,3,4; Football 1,2,3,4; Baseball 1; Track 1.

Davis, Hugh
Aptonolton; Kilikilik 3,4; College Publicity Staff 3; Spanish Club 3,4; Inter-dorm Council 3.

Differt, Alice
Hesperian; Senior Laureate 4; Kappa Delta Pi 4; Pi Kappa Delta 2,3,4; Alpha Psi Omega 3,4; Spanish Club 1,2,3,4; Education Club 3,4; C.V.G. 1,2; Wig and Masque 2,3,4; S.C.A. 1,2,3,4; Student Prince 3; Who's Who 4; Radio Workshop 3,4.

Dommer, Walter
Heidelberg; Band 1,2; Orchestra 1,2,3,4; Concert Choir 2,3; Triad Club 1,2,3, President 4; Kappa Delta Pi 3,4; Education Club 3; O.M.E.A. 4.

Douglas, John
Sigmataun; Track 1,2; Football 1; Student Council 1; Concert Choir 1,2,3; Spanish Club 1; Debate 4.

Dressel, Delverne
Heidelberg; Tower Men President 4; Debate 3,4; Pi Kappa Delta 3, Treasurer 4; History Club 2,3; Golf 2,3; "H" Association 3,4; Who's Who 4; Business Club 4.

Dunnewald, Lawrence
Heidelberg; Class Officer Treasurer 1; Aurora 1,2,3; Kilikilik 4; Inter-society Council President 4; S.C.A. 1,2,3,4.

Edwards, Walter
Heidelberg; Football 1; Business Club 4.

Eich, Alfred
Heidelberg; S.C.A. 1,2,3,4; Student Council 4; Tower Men 4; Inter-society Council 3; Class Officer Vice-President 4; Who's Who 4; College Chorus 1.

Evans, Harry
Sigmataun; Basketball 1,2,3; Spanish Club 3,4; History Club 4.

Fatig, Nancy
Philalethean; Spanish Club 1,2; History Club 2,3,4; Education Club 3,4; Home Economics Club 1; Kilikilik 1,2,3; W.R.A. 1,2,3,4; S.C.A. 1,2.

Fesperman, Camilla
Philalethean; W.R.A. 1,2,3; S.C.A. 1,2,3; Home Economics Club 2,3,4; Kappa Pi 4; College Chorus 1.

Francis, Frank
Excelsior; S.C.A. 3; Track 2; Football Manager 1,2,3; Basketball Manager 1,2; Class Officer Treasurer 3.

Fritz, Vesta
Philalethean; Cheerleader 2,3,4; S.C.A. 1,2,3; Education Club 1,2,3,4; Kappa Pi 3,4; W.R.A. 1.

Garland, Mary Lou
Philalethean; Kilikilik 1,2,3,4; Education Club 2,3,4; History Club 2,3, President 4; S.C.A. 1,2,3.

Glessner, Phyllis
Euglossian; French Club 1; College Chorus 1; W.R.A. 1,2; Kilikilik 1,2,3, Editor 4; Wig and Masque 1,2,3,4; S.C.A. 1,2,3,4; Debate 1,2,3; Pi Kappa Delta 2,3,4; Alpha Psi Omega 4; Senior Laureate 4; Who's Who 4; International Relations Club 4; Student Prince 2,3; Booster Club 2,3.

Good, Jean
Euglossian; S.C.A. 1,2,3; O.M.E.A. 4; Concert Choir 1,2,3,4; College Chorus 1; Triad Club 1,2,3,4; Education Club 3,4; Aurora Staff 3.

Griesinger, Ralph
Sigmataun; Basketball 1,2,3,4; Football 1,2; Golf 2,3; Student Council 3, President 4; Student Center Committee Chairman 4; S.C.A. 1,2,3,4; "H" Association 2,3, Treasurer 3; Who's Who 4.

Grosjean, Paul
Sigmataun; Debate 1,2,3; Pi Kappa Delta 2,3,4; Kappa Delta Pi 4; Tower Men 4; S.C.A. 1,2,3,4; Chess Club 1,2,3,4; Education Club 3,4; Classics Club 2,3,4.

Haas, Jean
Philalethean; Concert Choir 1,2,3,4; Triad Club 1,2,3,4; Education Club 3; S.C.A. 1; O.M.E.A. 4; Charalettes 3,4.

Halverstadt, William
Heidelberg; Concert Choir 2,3,4; Wig and Masque 2,3, 4; Madrigal Singers 2,3; S.C.A. 2,3,4.

Hamilton, William
Heidelberg; Wig and Masque 1,2,3, President 4; Alpha Psi Omega 3,4; S.C.A. 1,2,3,4; C.V.G. 1,2; Triad Club 2,3,4; Concert Chair 1,2,3,4; O.M.E.A. 4.

Harsh, Catharine
Hesperian; A.C.S. 2,3,4; Home Economics Club 2,3,4; Spanish Club 1,2; S.C.A. 1,2,3.

Hasek, Roland
Heidelberg; A.C.S. 2,3,4; S.C.A. 1,2,3; Education Club 3,4; Kappa Delta Pi 3,4; Tower Men 4.

Herr, Alice
Euglossian; S.C.A. 1; College Chorus 1; Education Club 2,3,4; Literature Club 2.

Herr, Louella
Euglossian; College Chorus 1; Education Club 2,3,4; Kappa Pi 4; S.C.A. 1.

Hershberger, Howard
Excelsior; College Chorus 1; Wig and Masque 1,2,3,4; Radio Workshop 1,4; Kappa Pi 4; Inter-society Council 4.

Heyman, Ruth Ellen
Euglossian; Phi Alpha Theta 3,4; Kappa Delta Pi 4; History Club 1,2,3; Education Club 3,4.

Hill, Jack
Heidelberg; Spanish Club 1; Kappa Pi 2,3; Chess Club 1; Business Club 3; Golf Team 3.

Hoffman, Gertrude
Hesperian; Aurora 3; Class Officer, Secretary 1; Education Club 3,4; Inter-society Council 3; S.C.A. 1,2,3,4; Student Council 4; W.R.A. 1,2,3,4.

Holmwood, Joanne
Euglossian; Spanish Club 1,2; Home Economics Club 2; S.C.A. 1,2,3; W.R.A. 1,2,3,4; Student Prince 2.

Hutchinson, William
Excelsior; Football 1; Concert Choir 2,3,4; Aurora 3.

Koefer, Suzanne
Euglossian; S.C.A. 1,2,3,4; W.R.A. 2,3,4; Education Club 1,2,3,4; Student Prince 4; Kilikilik 3.

Kissling, Kenneth
Heidelberg; Triad Club 1,2.

Kostalnick, John
Aptonalton; Football 1,2; Baseball 1.

Lammers, Esther
Hesperian; S.C.A. 1,2,3; Home Economics Club 2,3,4; Children's Project 3; Education Club 3,4; Spanish Club 3.

LeCrone, Jay
Excelsior; Band 1,2,3,4; Concert Band 1,2; S.C.A. 3; Track 2,3; Biology Club 4.

Leipner, Shirley
Hesperian; Band 1,2,3; S.C.A. 2; Children's Project 2,3, 4; History Club 3,4; Education Club 2,3; Spanish Club 1,2.

Long, Robert
Aptonalton; Business Club 4.

Lowe, Mary
Euglossian; S.C.A. 1,2,3,4; C.V.G. 1,2,3; Student Council 4; Literature Club 1,2,3; Spanish Club 1,2; Aurora 3; Student Prince 3,4; Library Staff 1,2,3,4.

Lye, Tuck Yen
Sigmataun

Masak, Edward
Sigmataun; A.C.S. 3,4; Wig and Masque 3,4; Inter-dorm Council 4; S.C.A. 3,4.

McMannis, Mary
Euglossian; Home Economics Club 1,2,3; Wig and Masque 2; S.C.A. 1,2; W.R.A. 1,2.

McMannis, Richard
Sigmataun; Student Prince, Associate Editor 4; Football 2,3; Baseball 2.

Miale, Robert
Aptonalton; Wig and Masque 1,2,3,4, Treasurer; Student Council 2,3,4; Kilikilik 1,2; Aurora Staff 1,2; Alpha Psi Omega 3,4, President; Radio Workshop 3,4; Student Prince Staff 3,4; Kappa Pi 4.

Miller, Naomi
Philalethean; W.R.A. 1,2,3; Concert Band 2; S.C.A. 4; Education Club 1,3,4.

Myers, Mary
Euglossian; Spanish Club 2,3; Home Economics Club 2,3, President 4; S.C.A. 2,4; Education Club 3; Inter-society Council 4.

Nolte, Erma
Euglossian; Inter-dorm Council 3; Wig and Masque 3,4; S.C.A. 3,4; Home Economics Club 4.

Nartan, Virginia
Euglossian; Spanish Club 2,3; Home Economics Club 3,4; W.R.A. 2,3,4; S.C.A. 1,2,3,4; Biology Club 2,3; College Chorus 1,2.

Ong, Choon Lim
Heidelberg; Kappa Pi 3,4; Spanish Club 4; S.C.A. 2.

Palmer, Elinor
Philalethean; Spanish Club 1; Concert Choir 2,3,4; College Chorus 1; Band 1, Treasurer 2, Vice-president 3; C.V.G. 4; Student Council 4; Student Center Board 4; Aurora 3; Inter-dorm Council President 4; S.C.A. 1,2,3,4.

Pattersan, Marilyn
Philalethean; W.R.A. 1,2,3,4; Education Club 3,4; College Chorus 1, French Club 1.

Planitz, David
Sigmataun; Football 1,2; Baseball 2,3,4; Basketball 1; "H" Association 3,4, Vice-president; Aurora 3.

Pound, Jean
Philalethean; Spanish Club 2, Secretary 3; Wig and Masque 1,2,3,4; W.R.A. 1; Alpha Psi Omega 3,4; Kappa Delta Pi 2,4; Pi Kappa Delta 3,4; College Chorus 1; Radio Workshop 2,4; Education Club 3,4.

Remy, Richard
Sigmataun; Class Officer, President 2; Tower Men 4; Who's Who 4; Student Council 3; Inter-society Council 2,3,4; Cheerleader 3; Student Prince 1,2,3, Co-editor 4; Kilikilik 1,2,3,4; Aurora Assistant Editor 3; S.C.A. 1,2,3; Wig and Masque 2; Literature Club 3.

Resh, Helen
Hesperian; Spanish Club 1,4; Home Economics Club 1,3; W.R.A. 1,2,3,4; S.C.A. 1,2,3,4; Education Club 3; Band 1,2; Student Prince 4; Children's Project 4.

Rackhill, Marilyn
Philalethean; Home Economics Club 2,3,4; Education Club 3,4; French Club 1, S.C.A. 1; Kilikilik 1,2; Kappa Delta Pi 4; Inter-dorm Council 4.

Rogers, Mary
Euglossian; Concert Choir 1,2,3,4; Madrigal Singers 3,4; Triad Club 2,3,4; Kappa Delta Pi 3, Treasurer 4; Senior Laureate 4.

Ross, George
Sigmataun; S.C.A. 1,2,3,4; History Club 3,4; Track 2,3; "H" Association; International Relations Club 4.

Ross, Robert
Excelsior; Basketball 1,2; Football 1,2.

Rothrauff, Conrad
Sigmataun; Kilikilik 2,3,4; Canterbury Club 1,2,3,4; S.C.A. 3,4; Aurora 3.

Schenk, Olga
Philalethean; French Club 1; S.C.A. 1; W.R.A. 2; College Chorus 1; Concert Choir 1,2,3,4; Choralettes 3,4; Inter-society Council 4; Aurora 3, Children's Project 3,4.

Schiefer, Clarence
Excelsior; Spanish Club 2,3,4; Education 2,3,4.

Schmid, Ruth Ann
Philalethean; W.R.A. 1,2,3,4; S.C.A. 1,2,3; Student Council 3, President 4; Senior Laureate 4; Aurora 3; Student Center Board 4; Who's Who 4.

Shannon, Janis
Euglossian; Concert Choir 1,2,3,4; Triad Club 2,3,4; Orchestra 1,2,3,4; Choralettes 3,4; Education 2,3,4.

Smith, Doris
Philalethean; W.R.A. 2,3; S.C.A. 1,4; Education Club 3,4; Home Economics Club 2,3,4.

Snell, Robert
Excelsior; "H" Association 1,2,3,4; Class Officer, Treasurer 1; Spanish Club 1,2; Concert Choir 1; Business Club 4.

Stahl, Philip
Heidelberg; Debate 1,2; Pi Kappa Delta 2,3,4; Classics Club 3,4; Concert Choir 1,2,3,4; C.V.G. 1,2,3,4; S.C.A. 1,2,3,4; Kilikilik 3,4.

Stearns, David
Aptonalton; Student Council 2; Wig and Masque 1,2; S.C.A. 3,4; Band 1,2,3,4; Kilikilik 1,2; "H" Association 4; Inter-dorm Council President 4; Inter-society Council 2,3,4; Track 2,3.

Sweigard, Donna
Hesperian; S.C.A. 2,3,4; A.C.S. 3,4; Inter-society Council 4; Assistant Nurse 2,3,4.

Thomas, Marilyn
Euglossian; Pi Kappa Delta 2,3,4; Class Officer Secretary 2,3; Spanish Club 2,3; Debate 1,2,3,4; Concert Choir 1,2,3; Kappa Delta Pi 3,4; Senior Laureate 3,4; Who's Who 4; Student Council 3.

Travis, Jean
Philalethean; Pi Kappa Delta 1,2,3,4; Band 1; Spanish Club 1; S.C.A. 1,2,3; Senior Laureate 4; Inter-dorm Council 3; Wig and Masque 1,2,3,4; Radio Workshop 2,3,4; International Relations Club 4; Who's Who 4.

Tschanen, Don
Excelsior; Football 2,3; Athletic Trainer 2,3,4; Assistant Freshman Coach 4; Spanish Club 2,3.

Van Gruenigen, Robert
Choir 1,2,3,4; Orchestra 1,2,3,4; Triad Club 2,3,4; Madrigal Singers 3,4; Education Club 3; Concert Band 3,4.

Ward, Lee
Sigmataun; Class Officer Vice-president 1,2; Student Council 3; S.C.A. 4; Football 1,2,3; Radio Workshop 3, 4; Kilikilik 2,3,4.

Warns, Donna Jean
Euglossian; Spanish Club 1, Education Club 1,2,3,4; Business Club 4.

Weiker, Elaise
Philalethean; Home Economics Club 1,2,3,4; W.R.A. 1,2,3; Spanish Club 1; Education Club 3,4; S.C.A. 1,3.

Weirich, Ruth
Philalethean; S.C.A. 1; Student Council 1; Debate 1,2,3, 4; Pi Kappa Delta 1,2,3,4; Aurora Editor 3; Senior Laureate 4; Who's Who 4.

Williamson, Robert
Sigmataun; Football 1,2; Track 2; "H" Association 3; S.C.A. 4.

Winter, Margaret
Hesperian; Spanish Club 1; Wig and Masque 1,2; W.R.A. 1,2,3, Secretary 4; S.C.A. 1,2,3,4; Radio Workshop 2.

Wulf, Arline
Hesperian; S.C.A.

Wylie, Eugene
Sigmataun; Football 1,2,3,4; Basketball 1,2,3; Track 2.

Young, Russell
Excelsior; Education Club 3,4; Spanish Club 1,2; Inter-dorm Council 3.

Zechman, Shirley
Euglossian; Concert Choir 1,2,3,4; Triad Club 1,2,3,4; Choralettes 4; Education Club 3; Kilikilik 1,2,3,4; O.M.E.A. 4; S.C.A. 1,3.

STUDENT HEADQUARTERS
FOR
SCHOOL SUPPLIES
FOR OVER
77 YEARS

GOOD OFFICE SUPPLY CO.

116 S. Washington St.

COMPLIMENTS
OF

FLOOM-FLECK CO.

40-42 Harrison Ave.

Tiffin, Ohio

The Editors of the 1952 Aurora want to express their gratitude and appreciation to all those who have helped in the publication of this yearbook. To the editorial board and photographers, who have worked long hours to make this book what it is, go our very sincere thanks. We are also indebted to our advisors, Professor Merle M. Burke, Miss Kathryn Kalbfleisch, and Mr. Archie Thomas, for all the words of encouragement and advice which they gave throughout the year. Without the help of all these persons, the Aurora could not have been completed.

EDITORIAL BOARD

Jane Herbster ..... Editor
Robert Stein ..... Business Manager
Zigurds Reineks ..... Photography Editor
Rupert Cutler .. Assistant Photography Editor
Mary Lou Humphreys ..... Freshman Editor
Joanne Opp ..... Sophomore Editor
Jane Tjoflat ..... Junior Editor
Lois Neumann ..... Senior Co-Editor
Jane Street ..... Senior Co-Editor
Kenneth Jasnau ..... Art Editor
James Maderitz ..... Sports Editor

Editorial Assistants
Shirley Amstutz
Nancy Festa
Beverly Hagen
Anne Kingsmore
Martha Lebold

Business Assistants
George Bundick
Frank Edom
Dolores Joachim

WE ACKNOWLEDGE
THE GRAY PRINTING COMPANY
FT. WAYNE ENGRAVING COMPANY

SALLY ANN BAKERY

Compliments of

TIFFIN'S LEADING BAKERY

Telephone 753

169 West Market Street Tiffin, Ohio

THE FASHION SHOP

144 S. Washington St.

Smart Co-Eds buy their Coats, Suits, Dresses and Accessories at the FASHION SHOP

HAEFLING PRINTING CO.

25 Court St. Phone 285

Printing
Letterpress–Color–Offset

WE SPECIALIZE IN
Letterheads, Envelopes, Booklets
Wedding Invitations, Factory Forms
Sales Bills, Programs, and
Printing of all kinds.

QUALITY PRINTING

PROMPT SERVICE

BEST WISHES

The ADVERTISER TRIBUNE

THE PURE MILK & DAIRY CO.

Division of Beatrice Foods Co.

Quality in any Quantity

For Milk — Butter — Ice Cream see your friendly Meadow Gold
Dealer or ask the operator for 66 please

QUALITY and SERVICE GO HAND IN HAND

ANDRUS DRUG STORE

TIFFIN JEWELRY STORE

73 East Market St.

Keepsake Diamonds, Gruen, Elgin
Crotin Watches
Heirloom and Wallace Sterling
Community, 1847 Rogers, Holmes and
Edwards Silverplate—Clocks
Costume Jewelry — Heidelberg Keys
Bracelets and Pins

LASALLES

J. J. NEWBERRY

5-10-25c Store

THE TIFFIN ART METAL COMPANY

Tiffin, Ohio

Toledo, Ohio **South Bend, Indiana**

Ice Cream **Butter** **Milk**

Hubach's

"OF COURSE"

"THE CREAM OF TIFFIN"

REGISTERED JEWELER
AMERICAN GEM SOCIETY
UNITED STATES AND CANADA

MILLER BROS.

Jewelers

V. J. MILLER O.D., Optometrist

62 East Perry St. **Tiffin, Ohio**

TOwer 1.1493-4 ACademy 1-3739

THE JACK BENNETT CO.

MEAT PURVEYORS TO HOTELS, RESTAURANTS AND INSTITUTIONS

601 Bolivar Road

Cleveland, Ohio

GIBSON RESTAURANT

164 S. Washington

With compliments to Heidelberg
goes the promise of
FINE FOOD

ADAMS ST LUMBER CO.

49 Adams St.

"THE YARD WITH THE STOCK"

For lumber supplies in small or large
quantities order from the yard with the
superior stock.

JEFFREY JEWELRY CO.

80 South Washington St.

Only At Jeffreys

Will you find all of
Americas finest watches,
diamonds and silverware.

The Store

Where

Discriminating

Buyers

Shop

THE BOND FURNITURE CO.

166-170 S. WASHINGTON ST.

FINE HOME FURNISHINGS FOR EVERY PURSE

CLETUS CARLTON

FLECHTNER

Wholesale

and

Retail

Meats

REAR 267 Circular Street

Telephone 2272 Tiffin, Ohio

THE TIFFIN FURNITURE CO.

MARKET STREET

MEYER'S PONTIAC

162 East Perry St.

Few Heidelberger's own cars
today, but it's nice to look
to tomorrow with

PONTIAC

HOOK CLOTHING CO.

112 S. Washington St.
FOR THAT WELL-DRESSED LOOK

FOR 49 YEARS

THE HARVEY

has been the
STYLE CENTER
for young men's
CLOTHING
and
SPORTSWEAR

PECK'S

DRUG STORE

124 South Washington Street

Tiffin, Ohio

Compliments of

MEYERS DRUG STORE

131 S. Washington Street

Ph. 2337

EWALD FURNITURE CO.

127 S. Washington

"The store for those who Love their Homes." A wise consideration in setting up housekeeping is a visit to the complete furniture store.

BERSON'S

For

Quality and Service

126-128 South Washington Street

PHONE 1297 TIFFIN, OHIO

THE DAIRY

DISTINCTIVE RESTAURANT

and

FOUNTAIN SERVICE

ICE CREAMS
SHERBETS — PUNCHES
For All Occasions
FINE CANDIES

Special Group Dinners, Banquets
By Reservation

at

THE DAIRY CLUB

133 South Washington Street
Phone 1488

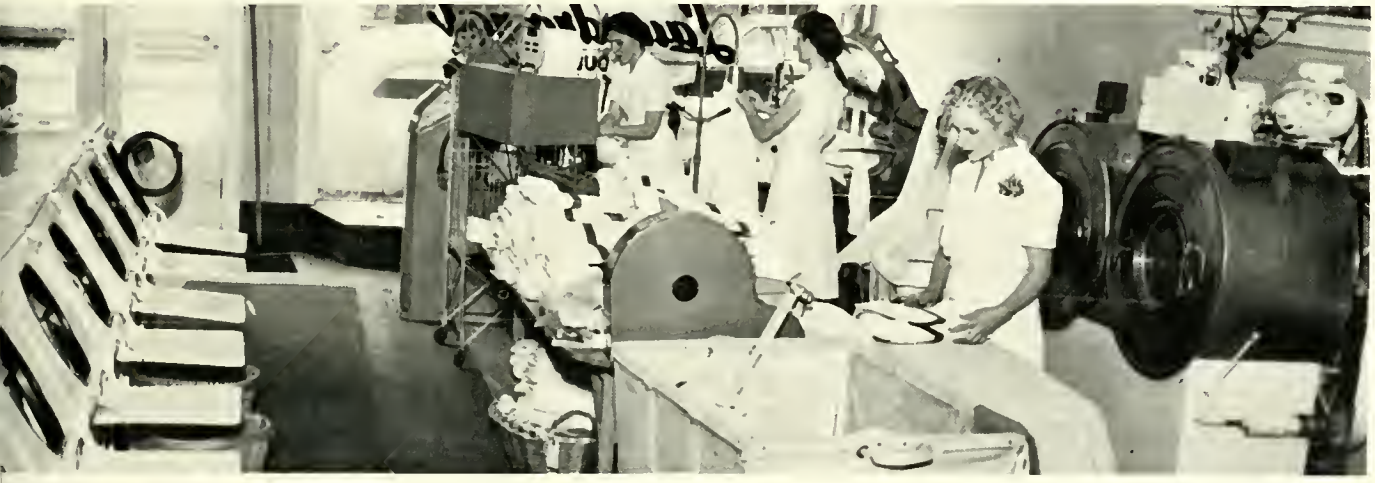

LAUNDROMAT HALF HOUR LAUNDRY

263 SOUTH WASHINGTON ST.

Leiner & Son

132 S. Washington St.

Fashionable as well as reasonably priced are the men's clothes at Leiner's. Selections vary to match your style and taste.

SAYGER CAMERA STUDIO

Complete line Of

CAMERAS :—: PHOTOGRAPHIC SUPPLIES

70 South Washington Street

UHLMAN'S

(formerly Clevenger's)

159 S. Washington St.

The life of a college girl is an active one . . . having clothes and accessories keyed to meet the many collegiate activities is important. Make a note to shop at Uhlman's for your wardrobe needs.

THE FASHION CENTER IN TIFFIN

Thank You For Your Patronage

COLLEGE HILL PRINTERS

345-347 E. Market Street Tiffin, Ohio

FOR ANYTHING ELECTRICAL ALWAYS CALL

ACME ELECTRIC

RULE EGBERT & SONS 16 E. MARKET STREET

TIFFIN, OHIO

SINGER SEWING MACHINE CO.

92 South Washington Street

Singer Sells Its Machines Only Through Singer

Sewing Centers Identified By The Famous

Red S on the Window

Shumway Flowers

Opposite Ritz Theater

Flowers for all occasions . . . and . . . . nothing is appreciated more than flowers, men . . .

Sankey's

HOME

SERVICE

STORE

FOOT OF COLLEGE HILL

Turner's

45 South Washington

Conveniently located next to both theaters, is Turner's. Why not stop in after the show and treat yourself and your friends to the best in food.

MAGERS

LUMBER COMPANY

. . . and she lived happily ever after

Will you? A lot depends on your job.

Here's good news for you non-specialists...the girls with a LIBERAL ARTS background. The Telephone Company has a good job for you...if you like people ...if you want a job with a future...if you want to *use* your education.

Become a SERVICE REPRESENTATIVE . . . a public contact position . . . at a good salary . . . with real opportunity to advance. Visit our nearest Women's Employment Office...We would like to meet you!

THE OHIO BELL TELEPHONE COMPANY

FRED WAGNER AGENCY

Insurance and Bonds

61 East Perry St. Tiffin, Ohio

Phone 234

MEADOWBROOK PARK

PLAYGROUND OF NORTHERN OHIO

BASCOM, OHIO

Between Tiffin and Fostoria on Route 18

CLEAN FUN AND RELAXATION

Sixty acres of beautiful groves, swimming pool, playgrounds and equipment

Picnic tables, refreshment stands, rides and amusements

Church and Industrial Picnics a Specialty

Ball room available for rental to private dances and parties

M.I. PACKING CO.

PURVEYORS TO HOTELS, RESTAURANTS, CLUBS AND INSTITUTIONS

42 West Jenkins Avenue

Columbus 7, Ohio

Phone GArfield 7894